AY 22, 1906.

uting

do with

amp in
s most

urself
e to ex-
owstone
famous
st place.

you our
call at
we may
s.

ER,
B. & Q. R'y,
Clark Street, Chicago.

ELS

Hotel
PLAN)
eat Lakes
d flower
nds, its
d beach
er days.

ox 28,
go, Ill.

UCATIONAL.

School
ormation
Bureau

TRIBUNE has on
the Information
u, Room 542 Tri-
Building, reliable
ation concerning
ools and colleges.
nts or guardians
all at the above
or request in-
ion by mail.
Tribune
nation Bureau
Room 542
bune Building

lban's Knoxville, Illinois.
CH SCHOOL FOR BOYS.
ome comforts and school discip-
ne athletics; gymnasium and
ming; much personal care and
experienced masters.
A. Lawrenceville, Va. D. Rector.
F. Rowland, M. A., Head Master.

YAN SCHOOL OF MUSIC
D DRAMATIC ART,
ium Building, Chicago.
and for Catalogue.
UNSTAN COLLIER,
ium Building, Chicago.
Piano used exclusively. Sold by
ic Co., 296-300 Wabash-av.

ORT COURSE IN SEWING
URING JUNE
T SUITS, LINGERIE WAISTS
omestic Arts and Science
ns 1st, 39 STATE STREET

FTON HALL
OND DU LAC, WIS.
COLLEGE FOR YOUNG LADIES
e Arts—Domestic Science.
nd for Catalogue B.
OT ROGERS, M. A., Warden

struction in Expression, Oratory
Private studios.
RD AMHERST OTT
0 East 61st Street.

ION and TRAVEL
ond & Whitcomb
TOURS
Europe, Alaska, and
one Park throughout
n.
nd the world Septem-
October.
ST JACKSON BLVD.

The Chicago Daily Tribune.

VOLUME LXV.—NO. 123. WEDNESDAY, MAY 23, 1906—SIXTEEN PAGES. * PRICE TWO CENTS.

DECLARE PEACE IN STATEHOOD FIGHT

House and Senate Conferees Reach Agreement on Compromise Predicted by Raymond.

NOW FOR ADJOURNMENT.

Congress to Quit Work June 13; Free Alcohol Bill Safe; Pure Food Sidetracked; Treaty Plans Held Up.

BY RAYMOND.

Washington, D. C., May 22.—[Special.]—An agreement has been reached between the senate and house conferees on the statehood bill which goes a long way toward an early adjournment of congress. The conferees have practically agreed on the compromise which was predicted in these columns the day the statehood bill passed.

Oklahoma and Indian territory are to be united and to be admitted into the union as one forty-sixth state. At the same time there will be a referendum for the people of Arizona and New Mexico. If a majority in each territory votes for joint statehood, the new state of Arizona will be constituted and the forty-seventh star will be added to the flag.

The conferees have adjusted all differences in the bill and the agreement for referendum in the southwestern states was arrived at as the best means of letting the house down gently. The senate, it will be remembered, first voted to admit Oklahoma and Indian territory together, but to keep out Arizona and New Mexico, unless each voted for it at a special election. By a subsequent amendment, however, the senate struck out all in the bill relating to Arizona and New Mexico and left a measure providing for a single state through the union of Oklahoma and Indian territory.

Agreement Like Foraker Amendment.

The basis of compromise reached is practically the same as the Foraker amendment of last year, which the house refused to accept. Both houses will almost surely accept the report of their conferees, so that the statehood question will be out of the way by the end of this week.

This means, in the opinion of the leaders at both ends of the capitol, that it will be possible to bring around an adjournment on or about June 15. Senator Aldrich, republican leader of the senate, asserted today congress will be able to adjourn by June 10, but he is particularly anxious to get away himself, and he possibly put the date inside the mark. The effort of the leaders will be to get the work cleared up within about three weeks from tomorrow, which would be June 13.

There is a great pressure among the members of the house, in particular, for an early adjournment. Most of the members are anxious to get home to straighten out their political fences. Most of them insist that they are quite willing to go before their people on the passage of the rate bill providing justice is done Oklahoma and Indian territory. They think the other great questions easily, from a political point of view, might be held over until after the November election.

Both Houses in Good Shape.

Ever since the rate bill was passed last week leaders of the house and senate have been endeavoring to get an agreement in regard to the measures which shall be passed before adjournment and those which shall be left up in the air. Of course, no one would dare to think of adjourning until the conferees have made their report on the rate bill and that important piece of legislation has actually been signed by the president. With the statehood measure out of the way, points of difference between the two houses have largely been smoothed over, although they have been by no means obliterated.

It seems to be generally understood the senate will pass the bill removing the internal revenue tax from denatured alcohol. The bill is not desired by the Standard Oil people, at least at the present time there is no disposition in congress to pay much heed to the Standard Oil. On the contrary, there is a general belief that the free alcohol bill is "good politics."

Some of the spellbinders of the house are particularly anxious to try it on the farmers. They think they can show the horny handed sons of toil that the removal of the tax from alcohol used in the industrial arts will cause two stalks of corn to grow where one grew before, and, by increasing the demand for alcohol, will increase also the price of the great staple of the Mississippi valley.

Fight for Free Alcoholic Bill.

It is for this reason that members of house delegations from most western states have been in a series of legislative round robins which they have sent to their senators beseeching, and, in fact, almost insisting that the free alcohol bill be passed without further delay.

Mr. Aldrich, who is grandfather of one of the Standard Oil millionaire infants, is chairman of the finance committee, and could block the free alcohol bill if he saw fit, but it is believed he has been converted and will permit it to be passed before adjournment, because to do otherwise would be to give the democrats the issue they have been looking for in vain throughout the whole of the present session of congress.

On the whole, the administration program will not be strictly adhered to, to say the least. The senate does not seem to have the slightest notion of passing the Philippine tariff bill, which was strongly urged in his message by President Roosevelt and which Secretary Taft has fought for in season and out of season with all the vigor of his big, robust body. But neither the president nor the secretary of war has been strong enough to withstand the influence of the beet sugar lobby in the senate. The Philippine tariff bill seems to be doomed, for the present, at least, and quite probably for the whole of this congress.

Victory for Beet Sugar Lobby.

The beet sugar men have been greatly assisted by the radical protection element in the east. Various tariff leagues have resented the proposal to lower the rate of duty on goods imported from the Philippines, not at all because they were afraid of the influx thereof from the home market, but simply and solely because they believe it their duty to resist any and all encroachments upon the sacred schedules of the Dingley tariff. The sugar beet districts have exerted influence and the beet sugar lobby has done a great deal of work in the senate, but after all the most persistent opposition the president and secretary of war have had to contend with has been that of the New York

(Continued on page 4, column 2.)

SUMMARY OF The Daily Tribune

WEDNESDAY, MAY 23, 1906.

THE WEATHER—
FORECAST—Partly cloudy and cooler Wednesday and Thursday, fresh northeast winds.
Sunrise, 4:24; sunset, 7:11.
CONDITIONS YESTERDAY.
Temperature, max. 86, min. 62, mean 74, normal for the day 56. Excess for 1906, 453.
Precipitation for 24 hours to 7 p. m., 0. Deficiency for 1906, 4.57 inches.
Wind, S. W., max. 21 miles an hour, at 2 p. m.
Relative humidity, 7 a. m. 84%, 7 p. m. 70%.
Barometer, sea level, 7 a. m. 29.95, 7 p. m. 29.89.

LARGEST 2 CENT CIRCULATION IN THE WORLD.

TELEPHONE CENTRAL 100.

THE MARKET PLACE OF CHICAGO.
See Pages 12, 13, 14, and 15.

The Tribune, daily and Sunday, is the classified market of Chicago. Ads showing every phase of business life are in these columns every day.

Auction Sales,	Machinery,
Automobiles,	Mines and Mining,
Barter and Exchange,	Musical,
Business Chances,	Musical Instruments,
Business Personals,	Office Supplies,
Cows, Birds, Dogs, Etc.,	Partners Wanted,
Dancing Schools,	Personal Property Loans,
Dressmaking and Millinery,	Real Estate,
Excursions and Travel,	Removals,
Financial,	Salary Loans,
For Sale,	Situation Wanted—Male and Female,
Help Wanted—Male and Female,	Stocks and Bonds,
Household Goods,	Storage and Shipping,
Instruction,	Store and Office Fixtures,
Leaseholds,	To Rent—Rooms, Flats, Etc.

WASHINGTON.

Agreement reached on statehood question by house and senate conferees paved way to early adjournment. Page 1.

Amount of water to be diverted from Lake Michigan by Chicago drainage canal not limited under recommendation of house committee. Page 4.

President Roosevelt declared to have selected Chicagoan, James Harlan, as member of reorganized interstate commerce commission. Page 4.

DOMESTIC.

Former operator, sunstruck, seized key at Andrews, Ind., and sent wild train orders, demoralizing traffic. Page 1.

President George F. Baer of the Reading declared every railroad is rotten but his in sensational attack on Pennsylvania "overlord" of his company. Page 1.

Missouri Supreme court dealt blow to business liars in affirming sentence of prisoner convicted of fraud. Page 1.

Debate on "Book for Forms and Ceremonies" in Presbyterian general assembly at Des Moines participated in by leading orators of church. Page 2.

Illinois G. A. R. encampment opened at Galesburg; dedication of Mother Bickerdyke monument feature of day. Page 5.

LOCAL.

Changes in system of selecting juries, to prevent dodging of service by prominent citizens, sought by officials. Page 1.

State's attorney began investigating Denison and Curtis, whose business connection with Judge Chetlain has caused judge to ask bar inquiry. Page 3.

Killing of John V. Kopf acted by witness at trial of George Gill Roberts, accused of murder. Page 3.

Lorimer and Hopkins suggested County Controller Monaghan for appointment as United States marshal. Page 4.

True story of trip of three Chicago deputy city clerks to West Baden comes to light. Page 4.

Hearing of Thayer bankruptcy case brought out fully charge of secret agreement to defraud creditors by wrecking company. Page 5.

Aged ex-Cashier George of probate clerk's office spent two hours telling state's attorney about alleged defalcations. Page 5.

Report of practical settlement of lease dispute called north and west side traction men to New York. Page 5.

All elevated roads now involved in dispute with employes over wages. Page 5.

Council committee narrowly escaped recommending ordinance that might close all hospitals except county. Page 7.

Second Infantry, I. N. G., voted to join with regular army in encampment; all others in state declined because work is too hard. Page 10.

Louis Gourdain, alleged lottery promoter, tried to conduct his own defense in Judge Landis' court. Page 10.

Strength of Teachers' federation in school board to be tested tonight in teachers' fight against Cooley's new promotional system. Page 16.

FOREIGN.

Czar to celebrate anniversary of coronation, May 27, by giving amnesty to all political prisoners but terrorists. Page 5.

NEW YORK.

Robert J. Collier's big auto crashed into fast express train; car wrecked and two occupants killed. Page 2.

Vice President Grannis of Mutual Life company testified before grand jury in New York. Page 2.

Body of Artist Mulvaney, who painted famous picture, "Custer's Last Rally," found in East river. Page 2.

TRADE AND INDUSTRY.

New York stock market remained dull; practically no business done. Page 11.

Wheat weakened, owing to reports of rainfall in Kansas and other parts of west; corn also declined. Page 11.

George H. Leonard & Co., oil dealers, bought tract of 160,000 square feet at south end of Goose island. Page 13.

SPORTING.

Chicago Nationals were defeated by New York Giants, 8 to 2. Page 6.

White Sox lost to New York Highlanders, 8 to 2. Page 6.

Amherst baseball team overwhelmed Michigan, 10 to 1. Page 6.

Five favorites won at Gravesend, Whimsical taking the Preakness. Page 6.

MOVEMENTS OF OCEAN STEAMSHIPS.

Port.	Arrived.	Sailed.
ANTWERP	Kroonland	Rhyniand.
BREMEN	Barbarossa	Trave.
CHERBOURG	W. Grosse	
COPENHA'N		U. S.
COPENHA'N		Alexandra.
COPENHA'N		Kentucky.
GENOA		Louisiana.
HAVRE	Gascogne	
LIVERPOOL	Southwark	Carmania.
LONDON	Minnetonka	Lancastrian.
LONDON		Gallia.
MARSEILLES	Georgian	Hohenzollern.
NAPLES	Calabria	Roma.
NAPLES		Carpathia.
NAPLES		Noordland.
NEW YORK	F. Grosse	K. W. H.
NEW YORK	Indiana	Italia.
NEW YORK		Slavonia.
NEW YORK		Carolina.
NEW YORK		Irene.
PALERMO		Genoa.
PALERMO		
SYDNEY	Moana	

ALL ROADS ROTTEN EXCEPT MINE: BAER

Reading President Makes Sensational Attack on Railway Officers Who Accept Graft.

AIMS AT PENNSYLVANIA.

"Overlord" of His Line Is Object of a Tongue Lashing by "Divine Right" Celebrity in Philadelphia.

Philadelphia, Pa., May 22.—[Special.]—"Every railroad is rotten but the Reading," declared President George F. Baer of that road tonight in a bitter attack on all the roads, aimed especially at the Pennsylvania.

He denounced the officers of other railroad companies, who, he said, while holding other people's money practically in trust, accept gifts or bribes from other corporations.

He declared that the Reading company would not tolerate for one instant action on the part of its officers such as has been shown to be common upon the Pennsylvania, and added that the Reading is the most honest railroad system in the country. He almost shouted that if other railroad companies were as honest as his there would not now be an investigation sweeping over the country and arousing the people.

Will Soon Have Chance to "Show."

As the Reading is next on the interstate commission's bill of fare, Mr. Baer will have a chance to prove what he says. The Reading is eagerly awaiting the investigation, according to Mr. Baer.

Scores of prominent railroad men who had attended the fiftieth birthday dinner of W. R. Taylor, secretary of the Philadelphia and Reading company this evening, and who listened to Mr. Baer's after dinner speech, appeared almost dazed. They realized that the comparisons drawn by Mr. Baer were aimed at the Pennsylvania railroad, which is regarded in railroad circles as the overlord of the Reading.

The "holier than thou" attitude taken by Mr. Baer recalled to some of the guests other famous utterances of the president of the Reading and his letter upon "divine rights," and they believed that the echo of his speech would be heard far outside the walls of the dining room, especially at this time when public attention is centered upon the coal carrying railroads.

Mr. Baer's speech was the great event of the evening. He plunged almost at once right into the heart of his subject.

"No one regrets more than I," he said, "the evident lowering of American business ideals. That such ideals have been lowered is evident by the facts that confront us every day regarding the graft and unprincipled conduct of the officers of great corporations.

His the Only Pure Road.

"Just now public attention is being called to the railroads. In the midst of the disclosures regarding the taint that affects the officers of other roads, I am glad to be able to say the Philadelphia and Reading is as free from criticism as any guild of railroad men in the United States or elsewhere. Our rules of conduct appear in sharp contrast with those of the other great railroad corporations of the land.

"We not only possess that common honesty that it is disgraceful not to have but in our management we always have held fast to that integrity which is the only standard for men and corporations.

"We of the Reading can congratulate each other tonight, that come what will or may out of the investigations now in progress, we fear no evil. Those who know us do not believe us to be tainted, but those who come investigating us will be surprised. They will not find us as others. They will be able to find no wrong in even the slightest detail of our management. We would not tolerate in the Reading men who are not of the highest honesty.'

No Wickedness Allowed.

"We do not ask to be excused from the wickedness of human nature, but we hold ourselves responsible for knowing if that wickedness exists and to remove it.

"Our system of promotion is the best of the railroads anywhere. The honest, the deserving secure the promotions. No favoritism rules in the Reading, and as a result no railroad in the country has better officers.

"If all railroad systems were as free from taint as the Reading, there would be no railroad investigation sweeping over the country today to arouse the people."

Cassatt Coming Home to Rescue.

President A. J. Cassatt has determined to cut short his vacation and return at once to take charge of the Pennsylvania railroad in its passage over the rough roadbed provided by the interstate commerce commission. This report would not be downed on the street today. It was said that Cassatt would probably sail within the week. Corroboration of the report is found in the fact that the railroad investigation promised by First Vice President Green is to be postponed for a couple of weeks. It leaked out that in a cablegram on Saturday President Cassatt reported successful consummation of the Paris loan and his intention to return at once.

Arrangements for the state inquiry progressed today. Legislators generally expressed great willingness to push the inquiry, but the legislature does not meet until January, and action cannot be taken until that time.

Capt. John H. Green will have a chance tomorrow to tell the interstate commerce commission just how far he believed the grafting system to extend among officials of the road. Samuel Rea, third vice president of the Pennsylvania railroad, will be another of the high officials who will face the government's attorney.

Cassatt Denies Retirement Rumor.

[BY CABLE TO THE CHICAGO TRIBUNE.]

LONDON, May 22.—A. J. Cassatt, who arrived in London from America several days ago, emphatically denied today he has any intention of resigning the presidency of the Pennsylvania. He was surprised to learn rumors of his retirement had gained wide circulation in New York and Philadelphia financial circles. He leaves for Paris tomorrow.

Big French Loan for Pennsylvania.

[BY CABLE TO THE CHICAGO TRIBUNE.]

PARIS, May 22.—It is stated that arrangements have been made under which the bourse will take up an issue of $50,000,000 Pennsylvania railroad bonds. They are to be issued in French currency and will run from fifteen to twenty years on a 4 per cent basis.

READY FOR THE FIRST ROUND.

No. 20 in the All-America Cartoon Symposium.

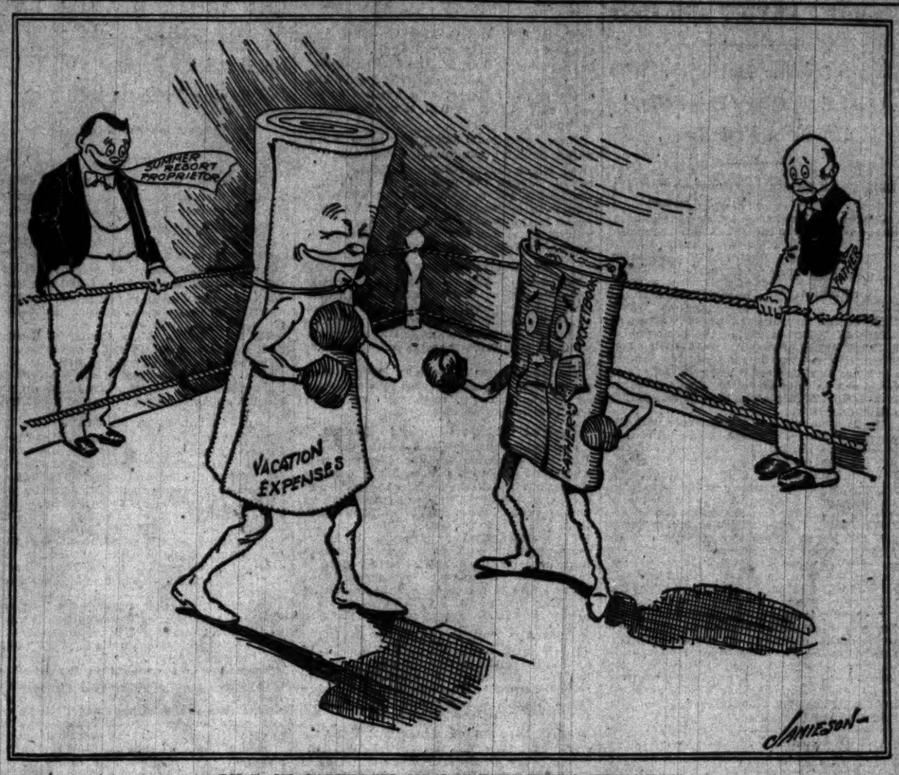

BY E. W. JAMIESON OF THE PITTSBURG DISPATCH.

BLOW TO BUSINESS LIARS.

Missouri Supreme Court Holds Design to Cheat Is Felony.

KEEPS PROMOTER IN PRISON.

Ruling on Ethics of Commercial Life Expected to Curb Fraud.

Jefferson City, Mo., May 22.—[Special.]—Liars in business matters are vitally interested in a decision handed down by the Supreme court this morning.

A man may lie in a business deal, and if the lie is so absurd that common sense readily would discloes the false representation he may escape the penitentiary. If he misrepresents the facts and obtains money through methods not readily comprehended he is guilty of felony and will have to serve a sentence in prison. He cannot plead that if the person defrauded had investigated thoroughly the manner of parting the victim from his money he would not have been deceived. Representation made with a design to cheat is felony.

Brick Swindle Case in Point.

The case in point was the prosecution by the state at St. Louis of Thomas P. Keyes, charged with obtaining money under false pretenses. He was sentenced to the penitentiary for two years. July 6, 1905, Keyes sold twenty shares of the St. Louis Brick Cement Manufacturing company to William Perry, a farmer from Michigan, for $2,000, half of which was paid in cash and the remainder in notes and property. He represented the plant was operated by steam power and had a capacity of 50,000 bricks daily.

Keyes had an office at 801 Chestnut street and had samples of the brick the company was supposed to manufacture. The evidence showed there was a little machine at 1120 Chestnut street operated by hand power which turned out sample bricks purported to be produced by the company in which Perry invested.

Keyes is known as an old offender. He has been prosecuted in Kansas City and various other parts of the state several times for such schemes. The stock company he purported to represent in St. Louis had no value whatever. Of the purported capital of $50,000 some $48,000 was in a patent of no value. Keyes is now in the penitentiary.

May Curb Fraud in Business.

The opinion in this case is deemed by the attorney general as being of great importance and will put an end to the common practice of obtaining money by fraudulent representations. The feature of the opinion follows:

"We are aware of the extent to which some courts have gone in announcing the rule that it is no part of the duty of a court to interpose and protect the unduly credulous who are willing to give credence to the assertions of parties seeking to acquire money or property. If the rule is to be announced that money or property may be obtained from a citizen of this state by another by means of false or fraudulent representations and with a design to defraud unless the party to whom such false and fraudulent representations are made makes an investigation, we confess that such a rule would approach the abolishment of the true purpose and spirit of the provision of the statute."

Quoting a New York opinion Judge Fox declared:

"The statute is designed to furnish protection of those who from undue confidence in others or inexperience are liable to become victims of dishonest or designing dealers."

HIS LOVE LETTER A WILL?

Man Wrote "I and All I Have Is Yours," Then Died—Girl Seeks Estate.

Philadelphia, Pa., May 22.—[Special.]—Upon the plea that a love letter constitutes a will, Miss Florence M. Crawford has filed suit before the register of wills to secure the estate of her fiancé, Edwin S. Updike, who, at the time of his death, was a pay clerk in the United States navy. That part of the letter on which she bases her claim reads:

'I want you to understand me and manage me accordingly. You are clever and able. I am yours to do with as you like. You are on the right track. I and all I have is yours to do with as you like. I am not in this half hearted. I am wholly, absolutely yours, and I want to be. Good night, sweet one; pleasant dreams. As ever, yours, ED."

"I and all I have is yours," Miss Crawford's lawyers assert is a will.

EXTORTION IN AUTO CHARGES MAY PROVE FRISCO SCANDAL.

Claims for Service with Machine Following Quake and Fire Aggregate $157,000—Savings Banks to Open.

San Francisco, Cal., May 22.—The extortionate charges for automobile hire during the first two weeks following the fire is likely to develop into a scandal of huge proportions before the finance committee finishes with auditing the accounts. In the tabulated statement filed with the committee of forty on Saturday there appears a charge of $157,800 for automobile service. It is a well known fact that there are not more than 1,000 machines in San Francisco and that all of them could be bought outright for a sum not much in excess of the amount charged for the hire of probably half the number.

Only 129 claims were presented to cover this sum. The average rental a day was $35, but in many instances the charge was even higher. What the committee will do with this item is still undetermined. In the same table is a statement of charges for milk, butter, eggs, bread, vegetables, drugs, hay, grain, and clothing. The total cost for these necessaries does not equal the cost of the hire of automobiles. Some of the garages have relieved the committee from embarrassment by generously donating the amount of the demand to the relief fund.

Several savings institutions announced today that they would open their doors for business tomorrow morning.

ROCKEFELLER NOT DYSPEPTIC, DECLARES HIS PHYSICIAN.

Dr. Paul Allen Asserts Oil King Is Not Thin or Weak and Thinks He Has Been Healthy Always.

New York, May 22.—[Special.]—Dr. Paul Allen of 3 East Forty-eighth street, John D. Rockefeller's physician, today said the popular notion that the oil king was a dyspeptic and was growing thin and haggard, who could eat nothing but milk, eggs, or oatmeal, and was a chronic invalid, was wrong. Nothing, according to Dr. Allen, could be farther from the truth.

"He is commonly supposed or represented in caricature to be a thin man," said Dr. Allen, "whereas he weighs, as near as I can judge, about 190 pounds. No sick man, no man thin with dyspepsia ever could play golf as he does.

"From my observation I should say Mr. Rockefeller is healthier and more rugged than the average man of his years. This has been true of him always, so far as I know."

OPERATIONS LEAVE NO SCARS.

Unnamed London Surgeon Practices Method of Incising Skin Which Is Distinct Advance in Surgery.

[BY CABLE TO THE CHICAGO TRIBUNE.]

LONDON, May 22.—Some hospitals here are employing for operations an unnamed surgeon who has perfected a method of incising the skin without leaving a visible scar. His success is mainly attributable to his skill and experience, but his method is to cut the skin slantwise instead of at right angles to the surface.

He uses hollow ground scalpels made after his own designs. His share of the operations is to make the first incision and to join the edges of the skin after the operation. Perfect contact of the edges of the skin is obtained under the lens. Then a rigid dressing is applied in such a manner as to prevent the skin from contracting, considerable pressure being employed. Sometimes massage forms part of the healing treatment.

It is claimed old scars from operations can be removed by this method, which, it is asserted, is one of the most important advances made in surgery in recent years.

HOOK BIG FISH, THEN DROWN.

Two Boys Lose Their Lives While Trying to "Land" Gamy Member of Finny Tribe.

St. Cloud, Minn., May 22.—Excitement over having hooked a big fish was the cause of Barney and Henry Lehman, 18 and 13 years old, losing their lives in Mahew lake today. The boys were far out from shore and when one of them was unable to pull in his "bite" the other came to his aid and the boat was capsized. They clasped each other and went down together.

MAD AT KEY; TIES UP ROAD.

Ex-Operator, Sunstruck, Seizes Office; Sends Wild Orders.

PANIC ALONG THE LINE.

All Wabash Trains in Indiana Stopped Till Mystery Is Solved.

Huntington, Ind., May 22.—[Special.]—With an insane operator at the key at Andrews, Ind., station agents all along this section of the Wabash railroad today had the hottest half hour they ever experienced striving to prevent a series of wrecks and collisions.

That none occurred was not the fault of Everett Kellam, a worker in the shops, who suffered a sunstroke. While he was waiting transfer to an asylum Kellam remembered that he once had been an operator, and a fast one. He thought it would do him good to send some train orders again.

Waiting until he saw Henry Beauchamp, the Wabash operator at Andrews, leave his office at noon, he slipped in and took possession of the key. In half an hour he had the Indiana section of the line tangled up so completely that traffic was not regulated for hours, and the station agents are still suffering from the shock.

Scatters Wild Orders Along Line.

Kellam's wrist had lost none of its speed and he sent messages up and down the line as quickly as they could be received, ordering trains held or sent on and to pass at certain stations.

Station agents soon discovered that orders were conflicting and that serious accidents would follow if they were carried out. But the orders continued to come, and once in a while the insane man happened on the correct number of a train. This helped to mystify the agents. They thought at first that some operator at some point was drunk, but he was intent on sending and would not be broken in on to answer questions.

After thirty minutes, in which the greatest confusion was caused, one agent threw the key open and then grounded the wire to the south of him. Communication was thus opened with other operators along the line and a comparison of orders showed that they were mixed, and it was concluded to hold all trains at stations at which they should first arrive till the muddle could be cleared up.

Fights to Hold On to Key.

In the meantime Beauchamp had returned to his office and found Kellam at his key. The insane man refused to vacate, and it required the combined force of the operator and two other men to overpower him. He fought desperately, but finally was bound hand and foot, placed upon a handcar, and sent to jail. When Beauchamp got possession of his key and began to talk to the agents he found that trains were being held at several points. Explanations were sent and the system started to work again.

But for more than half an hour the Wabash railroad in Indiana was at a standstill and the operators at various stations in a maze.

CHICAGOAN WEDS AMID RUINS OF SAN FRANCISCO DISASTER.

John G. Ewing, Nephew of James G. Blaine, Marries Banker's Daughter Before Temporary Altar.

San Francisco, Cal., May 22.—Before a temporary altar erected in the ruins of St. Dominick's church, Miss Ethyl Kelly, the daughter of Mr. and Mrs. Alfred R. Kelly and granddaughter of James R. Kelly, president of the Hibernian bank, became the bride of John Gillespie Ewing of Chicago this morning. The ceremony was performed by Father Thomas S. Sherman, son of Gen. Sherman, and cousin of the groom. Mr. Ewing is the son of Gen. Ewing of Ohio and the nephew of James G. Blaine. He is well known in literary circles.

ALASKAN TOWN IS ABLAZE.

Midnight Fire Threatens to Destroy Fairbanks—Flames Beyond Control and Spreading.

Fairbanks, Alaska, May 22.—Midnight.—Fire is threatening the town with destruction. The Washington-Alaska bank is burned. The flames have crossed First and Second avenues and are rushing up Cushman street with great speed. The national bank is doomed. At this hour it seems that nothing can save the town.

STORM BREAKING ON JURY DODGERS

Judges, Sheriff, and Other County Officers Seek to Stop Vicious but General Practice.

SYSTEM THWARTS JUSTICE

"Prominent Citizen" Kept for Inquisitorial and Any One Who Does Not Care for Petit Body.

War on jury dodgers and the public officials who aid and abet them has been declared by county officials.

Following an order issued by Sheriff Pease yesterday that employes of his office should not aid citizens in escaping jury service, it transpired that a quiet investigation on the part of several judges has been in progress with a view to eradicating the evil.

Scandalous disclosures of the ease with which influential citizens escape jury duty year in and year out have been the result of the inquiry. It is the belief of the jurists who have taken up the matter that the entire system of jury service in Cook county should receive a thorough overhauling. A condition of affairs seriously reflecting on the honor and integrity of many public officials as well as well known lawyers and prominent citizens has been laid bare.

Sheriff Pease Posts Notice.

The fact that the investigation was being made came to light when Sheriff Pease posted in his office the following notice:

The practice of interceding with judges for the excuse of jurors summoned for jury service must be discontinued by employes of this office. Failure to comply will be considered sufficient cause for suspension.

The order is a counterpart of similar orders which will be proclaimed by the heads of other county administrative departments.

The existing conditions have been brought to the attention of Sheriff Pease, the court clerks, and other branches of the county service by several judges who quietly have been seeking the causes of the miscarriage of justice principally in criminal cases in Chicago. As a result of the investigation the charge is made that jury dodgers and the public officials who aid them are responsible for the prevalence and spread of crime in Chicago and of the general disregard of the law on the part of criminals.

Juries of "Dums" Free Criminals.

"Not a week passes that well known criminals caught red handed in their crimes do not escape punishment in the courts of Cook county," said one of the judges who has been studying the problem. "They escape at the hands of juries of 'dums.'"

"Why do you have juries of 'dums'?" the judge was asked.

"Because," replied the jurist, "the citizens of a high order of intelligence and responsible, property holding citizens habitually evade the duty of serving on juries. In the twenty years of my experience in the courts I never have seen a citizen of prominence in the petit jury box."

Methods of Escaping Duty.

It has been discovered that citizens escape jury service in these ways:

Through the exemptions resulting from the system devised by the Cook county jury commission. In this way favored citizens are enabled to escape jury service until they reach the age limit.

Through excuses accepted by the jury commissioners.

By ignoring a summons to serve on a jury. Such persons are rarely punished.

By influencing the deputy sheriff to return a false report.

Through excuses granted by the minute clerks of the courts.

Through excuses accepted by the judges.

By putting forth false disqualifications in the examination by the lawyers.

Habitual Jury Dodgers Found.

One fact brought to light is that there is a class of habitual jury dodgers in Chicago and the majority of this class is composed of the citizens who are most prominent in the ornamental affairs of the city, but extremely inconspicuous in fulfilling their duties in the scheme of local government. In the records of the jury commission are the names of these jury dodgers.

They include the names of citizens who are always "among those present" at those public dinners and gatherings where the uplifting of the city is planned, who found law and order leagues, and nightly pillory the police for their inability to clear the town of criminals, and who publicly deplore the scorn of the law which is found prevalent in all classes of society.

The records containing the names of the citizens who thus evade jury service from year to year were shown by the jury commissioners, but permission to make any part of the records public was refused. Thus in still another way the jury commission carries out its policy of protecting the rich and influential citizens who dislike the obligation of doing jury service.

It is estimated that through the loopholes in the jury system as administered by local officials fully 40 per cent of the number of citizens called upon finally escape service. As shown in the foregoing summary the opportunities to evade the duty are offered from the foundation of the system to the pinnacle. They begin with the jury commission.

Personnel of the Commission.

The Cook county jury commission is located on the third floor of the Criminal court building on the north side. The body, which was created by the legislature ten years ago, is composed as follows:

President—William C. Walsh, dem.
Secretary—Maj. E. D. Redington, rep.
Commissioner—James A. McLane, rep.

President Walsh and Secretary Redington have served nine years and Commissioner McLane three years. Walsh is a candidate for reappointment next month. The commissioners are appointed by the judges of the courts sitting in Cook county. Roswell H. Mason is clerk of the commission.

According to the law the board's duty is to devise a system for the selecting of jurymen in a fair and impartial manner. A system admirable in many respects has been devised by the present body and successfully carried out. The result is a great improvement over the lax methods of selecting jurymen in existence in Chicago up to ten years ago.

System Works Out Badly.

The criticism of the jury commission expressed by the judges who have been looking into the matter is that the system is being administered in a way to defeat the best interest of the community in the matter of enforcing the law. It is found that the reason citizens of high intelligence are not found

in the jury box is that the jury commissioners have passed them over completely or have assigned them to grand jury duty instead of petit jury service.

The jury commission selects the names of all veniremen from the registered poll lists of the election commission. In addition, President Walsh declares, the names of citizens not registered with the election commission are obtained from the city directory, the blue book, club lists, etc.

All persons whose names are obtained are sent printed forms, which they are requested to return to the commission with the facts concerning their qualifications for jury service. From the replies the commission weeds out those citizens who are exempt by reason of physical, mental, or professional disqualifications.

List of Veniremen Prepared.

From the replies of the citizens who are found eligible the commission then selects several thousand citizens to be held available for service on grand juries. These citizens are selected for their superior intelligence, it being the theory of the commission that a higher order of intelligence is required on the grand than on the petit jury.

The guide to the intelligence of the citizen thus selected is, primarily, his business position and his social station. The commission is deeply versed in this knowledge. Presidents and other high officials of banks and financial houses, wealthy merchants, manufacturers, railroad officials, gas and electric light magnates, and other citizens more or less entitled to the designation "prominent" are set aside by the jury commissioners as persons of "superior intelligence."

All the remainder of the eligible citizenship of the community is left for petit jury service.

Grand Jury Reserve List.

The names of the persons of superior intelligence are kept in a reserve from which the grand jury drawing box is supplied. In this box there are at all times a total of 1,000 names. From time to time it is replenished from the reserve of superior intelligence.

This reserve is divided into wards, and when the jury box is replenished the commissioners select a certain number of names from each ward. In this way it is possible that the commission could avoid the drawing of certain favored citizens for years. This possibility is admitted by President Walsh, who declares, however, that the commission never has thus favored any citizens.

After the names get out of the reserve into the grand jury drawing box there is less possibility of a dishonest official tampering with the selection.

In the case of the petit jury there is another drawing box in which a minimum of 15,000 names of the residue of the poll lists is kept.

Double System Favors Dodgers.

The method of selecting certain favored citizens for service on the grand jury is to the liking of the jury dodgers. The population of Chicago is so large that a citizen is not required to serve more than once in a lifetime on a jury. If therefore a man has to serve some time he would rather serve on the inquisitorial body, with its genteel atmosphere, than on the petit jury, which is considered "common."

The jury commission has considerately made the path of duty easy for citizens of these predilections. For ten years the citizens of "superior intelligence" have been culled systematically from the poll lists for grand jury service, with the result that in one judge's experience a man of prominence has not been seen in a petit jury in two decades.

Commissioner Defends System.

"What is your reason for packing the grand jury with the more desirable class of jurors?" President Walsh was asked.

"Because, in my opinion, a higher degree of intelligence is required on the grand than on the petit jury," he replied. "The grand jury is the source of all the processes invoked for the enforcement of the law and the punishment of offenders. It needs to be composed of sane, intelligent, responsible, conservative men who will take care not to authorize unwarranted prosecutions, but who at the same time will appreciate most highly the necessity of an adequate enforcement of the law in the interest of the protection of life and property."

"Don't you think it would be better to put these highly intelligent citizens on the petit jury?" he was asked.

"No more so than is done at present," said President Walsh. "The character of the petit juries as drawn is high enough, but the citizens who don't want to serve get excused in various ways after the drawings leave the hands of the jury commission. As a matter of fact the grand jury is not packed with prominent citizens. I can show you just as many superintendents, mechanics, traveling men, etc., on the grand juries as there are bankers, merchants, and corporation officials."

Judges Point Out Faults.

A different view of the situation is entertained by many of the judges who are supposed to interpret the law for the jury commission to follow:

"The theory that the grand jury must have a high order of intelligence is wholly wrong," said Chief Justice Brentano of the Superior court, in commenting on the methods of the jury commission. "Where we need the highly intelligent citizen is on the petit jury. But we don't get them on the petit juries to the extent that I would like. They are put on the grand jury, where they are not needed at all.

"It is all nonsense to argue that grand juries must be composed of citizens selected for their intellectual qualifications. The grand jurors don't indict a man unless the state's attorney tells them the action is warranted, and they generally indict the persons the state's attorney wants them to indict. Any set of any twenty-three citizens that could be selected at random would be sufficient for this purpose.

"As a result of the administration of the jury drawings on this system, thousands of citizens have been enabled to escape jury service where they are most vitally needed. This idea of making the grand jury an aristocratic body is well enough for England, where the gentlemen of the shire compose the inquisitorial body, but it has no place in this democratic country. The sooner the idea is rooted out of the jury system of this county the better it will be for the administration of justice in Chicago."

Theoretically Courts Publicity.

President Walsh when called upon by a reporter for THE TRIBUNE, declared that publicity of the manner of selecting juries would be welcomed by the commission. He said the investigation would help the commission in furthering its effort to improve the character of juries.

When it developed that the commission had records of the citizens who have ignored summonses and escaped jury service in other ways it was suggested that publicity in regard to that feature would be beneficial in discouraging the disregard for the law. President Walsh was asked to throw his records open for the publication of their contents. Then he receded from his attitude of welcoming publicity.

"We feel that we cannot make our records public without the express consent of the judges," said President Walsh. "We are their creatures and act under their supervision."

"Did you devise your system of selecting grand jurymen under the supervision of the judges?" he was asked.

"Why, no," he answered. "We devised our own system and are carrying out the law as we see it."

Dodgers Protected Perfectly.

The perfection of the protection given jury dodgers by the jury commission is obvious. The plan of favoring certain classes of citizens with grand jury duty was instituted without the authority of the judges. At the same time the commission, pleading the higher authority of the bench over their body, shields the jury dodgers from the publicity which would be so annoying, if not destructive, of their immunity.

Several judges expressed the conviction that the system of selecting jurymen should be overhauled thoroughly. It is admitted on all hands that the law could be improved considerably, yet in all the ten years of its existence the jury commission never has presented to the legislature an amendment of any importance.

Judge Gibbons Suggests Change.

The law requiring jury verdicts to be unanimous costs the county an enormous sum of money annually, Judge John Gibbons declared in a letter which he wrote during the day to President Brundage of the county board. He favors a constitutional amendment which will permit three-fourths of the jurors to return a verdict.

HUGHES TALKS TO INSURANCE MEN.

Attorney for Armstrong Committee Describes Dangers to Companies.

FAMOUS ARTIST SUICIDE?

Body of John Mulvaney, Who Painted "Custer's Last Rally," Found in East River.

NEW YORK BUREAU CHICAGO TRIBUNE.
New York, May 22.

Charles E. Hughes got a notable ovation at the dinner given tonight at the Savoy hotel by the Life Underwriters' association of New York in honor of the executive committee of the national organization. Three hundred life insurance agents—the men who have suffered most during the period of insurance disclosures—jumped to their feet when Hughes was introduced, and waving their napkins, cheered him again and again. Hughes was unprepared for the demonstration and showed plainly that he was deeply affected by it.

Hughes Tells Insurance Men of Evils.

Mr. Hughes did not mince words with the agents, however. He told them plainly that it would be absurd for them to contend against the demand by the public for economical management of the life companies. He expressed the greatest confidence in what the companies will be able to do for the policy holders under the new insurance code. He declared that the New York state companies had nothing to fear from competing companies which are not under the jurisdiction of the new laws enacted by the legislature. He said he believed the other jurisdictions will be compelled to pass reform laws along the same lines.

"Nothing is of greater importance," said Mr. Hughes, "than that every one connected with the administration of a mutual company should realize first and always his responsibility to the policy holders who are the beneficiaries of his work. It has been forgetfulness of that responsibility which has created the evils it has been the endeavor of the legislature to end."

John Mulvaney, the artist who painted one picture that made him talked about all over the country, "Custer's Last Rally," broken in health, an object of aversion to former friends, and with practically no place to go, disappeared from his haunts at Greenpoint about May 1. His body was found in East river at the foot of East Sixth street Monday afternoon. It was not until this morning, when a thorough search of his effects at the morgue was made, that his identity was revealed and his sister, living in Brooklyn, identified the body.

Body of Artist Mulvaney Found in River.

Mulvaney had been living at Greenpoint for many years. He was 62 years old. Whatever artistic merit he had was in portrait painting. He lived largely from hand to mouth. He had a room at the corner of Manhattan avenue and Noble street in later years and painted his pictures almost anywhere for almost any price.

There were numerous letters in his pockets, one from Mayor Dunne of Chicago, in answer to congratulations over the mayor's election. There also was a photographic reproduction of "Custer's Last Rally."

Mulvaney worked for three years on his Custer picture, which was 21x11 feet in dimensions, the figures life size. It represented Custer standing in the center of a group of dead with half a dozen companions and one horse, the men firing their last shots.

Robert B. Grannis, who is vice president of the Mutual Life Insurance company, was a witness before the special grand jury which is investigating the insurance cases, today. Grannis was examined by District Attorney Jerome for almost an hour. It is said he was not a satisfactory witness, so far as divulging information was concerned. He will be examined again tomorrow, when it is expected that he will be asked some pertinent questions about the Mutual.

Grannis Testifies Before Grand Jury.

When Mr. Grannis testified before the Armstrong committee his memory was poor on some things. He remembered a payment of $2,500 to the republican congressional committee in 1904 and said it was paid to Chairman Babcock of that committee.

The executive officers of all the railroads belonging to the Trunk Lines association, after a long and stormy session in the association's headquarters in the Central building, today took action which will speedily put an end to rate cutting on the east bound passenger traffic between Chicago and this city, and remove the danger of a general rate war among the eastern lines.

End Rate Cutting on New York-Chicago Lines.

The result is a victory for the Erie principally, for an ultimatum from that road was the principal cause of the restoration of rates. Practically, it means that the Michigan Central must restore the standard of $20, maintained by the other New York Central lines and Pennsylvania, and that all the differential lines must maintain the rate of $18 which was in force before the tariff was disturbed.

An explosion of a big steam pipe in the engine and dynamo room of the New York Glucose company's plant in Shady Side, N. J., today killed one man and injured a score of others. The roof of the building was blown off and the wreckage caught fire. Some of the thirty men who were at work in the building had narrow escapes from death, but were taken out by their fellow laborers and sailors from the torpedo boat destroyer Truxton.

One Killed, Many Injured in Explosion.

After the explosion the officials of the company were unable to account for five of the men who were employed in the wrecked building. It was said, however, that they might have gone to their homes. No bodies were taken from the ruins.

The condition of Mrs. Jefferson Davis, who has been ill at the Hotel Gerard for some time, grew suddenly worse today after she had been seized by a chill. Tonight there is grave concern for the outcome. Mrs. Davis' daughter, Mrs. J. Addison Hayes of Colorado Springs, and her granddaughter are with her.

Condition of Mrs. Jefferson Davis Worse.

STATE GUNS FOR MINE GUARDS.

Adjutant General Scott Sends Twenty-five Rifles to Sheriff of Livington County, Illinois.

Springfield, Ill., May 22.—[Special.]—Adjt. Gen. Scott today sent twenty-five rifles to the sheriff of Livingston county. The deputy sheriffs who are guarding the Cardiff mine, where strikers have caused trouble, will be armed with them. No request was made for troops.

DENEEN TALKS TO MOTHERS.

Governor Makes Address of Welcome at the Opening Session of Illinois Congress.

Springfield, Ill., May 22.—[Special.]—Gov. Deneen paid tribute to both motherhood and fatherhood in an address of welcome this evening at the opening session of the Illinois mothers' congress. Two hundred visiting women were present, in addition to several hundred from Springfield.

NO PARDON FOR TERRORIST

CZAR TO GRANT AMNESTY TO LESS DANGEROUS PRISONERS.

Edict Proclaiming Boon to Be Issued May 27, Anniversary of Emperor's Coronation — Social Democrats in Douma Admit Wisdom of Refusing Liberty to Horde of Desperate Revolutionaries—Nicholas at Work on Reply to Parliament's Demands.

ST. PETERSBURG, May 22.—The long awaited political amnesty, it is declared, will be proclaimed May 27, the anniversary of the coronation of Emperor Nicholas II. The exact scope of the measure has not as yet been determined. It will, it is anticipated, be limited.

The constitutional democratic party is prepared, though grudgingly, to accept amnesty from which terrorists are excluded, recognizing, though not publicly, that the government is not altogether unjustified in refusing to set at large men who will be as ready in the future as they have been in the past to shoot down or blow to pieces hated representatives of authority.

Terrorists to Stay in Cells.

The demand for unlimited amnesty was based on the expectation that with the institution of a full constitutional era the terrorists would abandon active operations, but the crimes of the last few days give the government no guarantee that the promise will be kept.

The administration is daily cutting down the number of prisoners who may be affected by the amnesty, releasing convicts by hundreds in the provinces.

Czar at Work on Reply to Douma.

Premier Goremykin has been summoned to Peterhof tomorrow for a conference with Emperor Nicholas to put the final touches to the speech which the premier is expected to deliver in the lower house of parliament on Friday setting forth the government's position.

The premier, Minister of the Interior Stolypin, and Minister of Agriculture Stichinsky have been making inquiries with regard to the form of procedure to be observed in the lower house in the matter of the answering of interpellations and also as to the rights of ministers to participate in general debates.

Cossacks and Peasants in Fight.

SIMBIRSK, Eastern Russia, May 22.—A fight between Cossacks and peasants, resulting from the efforts of the authorities to suppress agrarian disorders, has occurred in this vicinity. It is reported that four peasants were killed and 200 wounded.

Arrest Slayers of American Consul.

BATUM, May 22.—Three Turks were arrested today at Menziadjani on suspicion of being the murderers of William H. Stuart, the American vice consul here. The men are not known in the vicinity, but it is conjectured that they may have been brought from some other village to commit the murder.

SCORES LETTERS OF BRYAN.

Filipino Press Declares They Show Only Ignorance of Writer Regarding Conditions in Archipelago.

[BY CABLE TO THE CHICAGO TRIBUNE.]

Manila, May 22.—The native press declares that the letters of William J. Bryan concerning the Philippines, published in American newspapers, are poor stuff. They show he has no knowledge of the islands and no insight into the conditions prevailing in the archipelago and they are replete with errors. It is believed, however, that the letters are pervaded by a spirit of sincerity.

The Libertas, the organ of the Catholic church, says that what is evident at a glance at Bryan's letters is the complete ignorance of that person, who is prominent in the politics of his own country, of the conditions in this country. Bryan saw only the veneer of the Filipino civilization."

The paper takes Mr. Bryan to task for attributing the alleged ignorance of the Filipinos to the friars. The native press is active in seeking to suppress the anti-American sentiment in the northern provinces of Luzon, fearing it will result in an abolition assembly.

TRY SOME YOUNG KANGAROO?

Sharks' and Turtles' Fins, Bird's Nest Soup, and Trout Boiled Alive Also London Delicacies.

[BY CABLE TO THE CHICAGO TRIBUNE.]

LONDON, May 22.—London hotels which cater to wealthy gourmets are now supplying some rare dishes at rare prices. Turtles' fins at $1.25 each, sharks' fins at $2.50 each, a cut from a young kankaroo at from $2.50 to $3.75, and Chinese bird's nest soup at $1.25 a plate are among the least costly rarities.

Quail de Rothschild is a choicer dish. Its ingredients are quails stuffed with ortolan, pate de fois gras, truffles, and other delicacies. A dish for eight persons can be obtained for about $40.

Truite au bleu is another exquisite morsel. It is essential if the last extremity of flavor is to be secured, that the trout for this dish be put alive into boiling water. The best trout for the purpose can be procured only in Scotland. As soon as they are caught they are transferred to a special tank car and shipped by rail to London. During the journey a man has to aerate the water to keep the fish lively. By the time a dish of perhaps ten trout reaches the table it will cost $100.

CAR SANITATION AN ISSUE.

Dangers of Infection Incident to Travel on Railroads Discussed by Health Experts.

Washington, D. C., May 22.—The dangers of infection incident to travel on railroads and the proper methods of sanitation occupied the attention of the national conference of state and provincial boards of health at today's meeting.

One of the principal addresses was by Dr. Milton J. Rosenau of the United States public health and marine hospital service. He declared that the dangers of contact with the sleeping car or coach and their furnishings were not quite as great now as they once were, although he said such danger did at all times exist. He particularly inveighed against the wash basins in sleeping cars as well as the drinking glasses. He thought passengers should carry their own drinking utensils.

Dr. T. R. Crowder, superintendent of sanitation of the Pullman company, explained the system of disinfection and sanitation of that company. Every sleeping car, he said, was thoroughly disinfected at least once a month, but cars carrying passengers to the Adirondacks, Colorado, southern California, and other points visited by consumptives invariably are disinfected at the end of the trip.

CHICAGO MERCHANT DROWNED.

Body of Charles J. Bingham Discovered in Fox Lake, Michigan—Was on Fishing Trip.

Muskegon, Mich., May 22.—[Special.]—Charles J. Bingham, aged 44, a wealthy Chicagoan and member of the storage and transfer firm of C. J. Bingham & Co., was drowned at Fox lake, Muskegon county, Monday afternoon. He went fishing and his body was found standing upright in seven feet of water. Fatty degeneration of the heart superinduced drowning.

Kentuckians Renominate Richardson.

Owensboro, Ky., May 22.—Congressman James Richardson was renominated by the democrats from the Third Kentucky district at Greenville today.

Chicago and Alton R. R.—Down Go the Rates.

The Chicago and Alton R. R. will run a series of grand low rate excursions to Colorado, Utah, Oklahoma, Indian Territory, Kansas, Texas, Old Mexico, Mobile, Ala., Mississippi, etc. "The Only Way" provides its patrons with special accommodations. I will be glad to furnish further particulars. A. G. Robinson, G. A. P. D., Rector Building, Chicago. Phone Harrison 4470, branch 21. When writing be sure to state where you want to go.

HOT DEBATE OVER BOOK OF PRAYER.

Presbyterian Assembly Discusses Issues Raised by Leaders.

CHICAGOAN STANDS PAT.

Dr. Herrick Johnson Is Quoted as Saying That He Will Not Recede.

Des Moines, Ia., May 22.—[Special.]—Excitement in the Presbyterian general assembly was at fever heat this afternoon when the great debate on the "Book for Forms and Ceremonies" was staged. The auditorium was crowded and when the Rev. Dr. Henry Van Dyke took the platform to defend the book there was long continued applause. His eloquence was up to its highest standard and the applause was constant as he attacked the opposition mercilessly.

The Rev. Dr. W. T. McCauley of Cincinnati, the acknowledged leader of the opposition, at once crossed swords with Dr. Van Dyke. In the opening of his address he introduced the first unpleasantness in the assembly by raising a question of veracity.

Chicagoan in Fray.

Dr. Herrick Johnson of Chicago had been furnishing ammunition for the opponents of the "prayer book" and had written on the subject in the local paper. Yesterday a purported telegram from Dr. Johnson was published announcing that he had misunderstood the subject and had withdrawn his opposition. When Dr. McCauley, leader of the "anti-prayer book" party, took the platform he promptly announced that he had received a telegram from Dr. Johnson saying that he stood up to his guns first, last, and all the time.

Dr. McCauley then presented a long and eloquent argument against the points made by Dr. Van Dyke, and at its close it was said by a worldly minded commission that "honors were easy."

There was adjournment in the midst of great confusion after a dozen points of order had been raised, and this, the first day's debate, has ended without any decisive action, with both parties resting on their arms to resume the battle at the first opportunity.

It was home mission day and the enthusiasm of the assembly rose to its highest pitch under the oratory of Dr. A. B. Marshall of Minneapolis and Dr. Charles L. Thompson, lately of Chicago.

Assails Mormon Policy.

The deepest possible feeling was aroused and the commissioners were brought to the "go and fight Philip" point by the hot utterances of the venerable Rev. Dr. S. E. Wishard, for thirty years Presbyterian missionary in Utah and known as the most hated man by the Mormons in that state. Dr. Wishard said:

"The little coterie of prophets who are running the Mormon community are encouraged to the point of enthusiasm over the delay of the United States senate in the Smoot case. Brigham Young's prophecy that 'we will yet cram Mormonism, polygamy and all, down the throats of the congress of the United States' we fear is about fulfilled. A business man of Salt Lake City, of wide acquaintance in the state, says there is more polygamy in Utah now than at any time since the day of Brigham. The Mormons usually go to Mexico or Canada to polygamate, though we still have abundance of it in Utah.

"The famous manifesto of 1890, pretending to terminate polygamy, served its purpose in securing the admission of Utah to the union, and then became a dead letter. It does not appear in any of their literature. It has never taken the place of their old revelation authorizing polygamy.

Polygamy Still Practiced.

"The removal of Apostles Cowley and Taylor from the number of their prophets is a dead give away. It proves that their recent polygamous marriages were known all the time, and that President Joseph F. Smith swore falsely under oath when he said in Washington that there had been no such violations of law. Gentile business men all over Utah are feeling the strengthening power of the hierarchy. There is a crisis in that state, and the decision of the senate in the Smoot case is awaited with breathless anxiety, for that decision will settle the question as to whether Utah is to be an American state or a little monarchy securely and defiantly intrenched in the heart of our republic."

It is known that there has been considerable looting in the assembly since it opened. Two commissioners have been relieved of their pocketbooks, and many today deposited money in the Des Moines banks for safe keeping.

The committee of arrangements has decided to pay all the hospital expenses of the men injured in the crash last Monday.

TWO DEAD IN AUTO CRASH

R. J. COLLIER'S BIG CAR COLLIDES WITH LONG ISLAND EXPRESS.

Publisher's Chauffeur and Valet, Only Occupants, Are Horribly Mangled Under Train Wheels and Machine Is Smashed Into Bits—Automobile Was Being Speeded and Express Was Running Sixty Miles an Hour When Collision Occurred.

New York, May 22.—[Special.]—The road crossing at the railroad depot at Westbury, L. I., was the scene of a frightful accident this afternoon, when a sixty horse power automobile belonging to Robert J. Collier dashed beneath the Port Jefferson express of the Long Island railroad.

In the automobile were George Bishop, chauffeur, and Fred Whitehead, valet of Collier, both of whom were killed. The two men were dragged under the train and their bodies were horribly mangled. The big automobile was smashed into bits. The train, which was running at the rate of sixty miles an hour, was not derailed, which is considered remarkable.

Auto Was Being Speeded.

The two men were speeding to the Meadowbrook club with Mr. Collier's polo trappings. Near the Westbury depot Henry Wahzer, a butcher, who heard the approaching train, called out to them, but they did not hear him. Wanser says he pulled out his handkerchief and waved it, but they evidently thought he was waving them a greeting, for the chauffeur smiled and waved his hand in reply.

The automobile struck the tracks as the express train thundered by. The low front of the car ran right under the second coach of the train. There was a terrific crash as the big machine was dragged under the train, ripped along the tracks, and pinned in front of the coach's rear trucks. The two occupants of the automobile were dragged along under the train for a distance of 300 yards.

Crossing Known to Be Dangerous.

For some time after the accident Mr. Collier and other polo players at the Meadowbrook club grounds were ignorant of what had happened. When the news of the accident reached them the game was immediately called off.

The crossing where the accident occurred is one of the most treacherous in Long Island. It was here Henri Fournier, the French driver, was injured, with several others, while following W. K. Vanderbilt Jr. in marking out the course for the first Vanderbilt cup race, two years ago.

Auto Collision Injures Five.

Springfield, O., May 22.—[Special.]—Jerry Williams sustained a fracture of the shoulder and right arm, and Harry Phillips a broken arm. Mrs. Phillips was badly cut by barbed wire, and Mrs. Williams and Mrs. Albert Schaeffer were slightly injured in an automobile collision tonight, west of the city. Ollie Elliott's machine ran into Williams', knocking it down a ten foot embankment.

NATION AND STATE COMBINE TO ATTACK STANDARD OIL?

Federal Government, It Is Said, Will Have Hand in Proceedings to Be Begun at Findlay, O.

Findlay, O., May 22.—[Special.]—It is said here on good authority that President Roosevelt and Commissioner Garfield have been in consultation with the Ohio authorities and that Hancock county has been chosen at the ground for the battle against the Standard Oil company.

The grand jury will meet June 11, having been adjourned from April.

For two weeks rumors of various kinds have been afloat in this city in regard to the Standard and its subsidiary companies, the Manhattan Oil company, the Buckeye Pipe Line company, and the Ohio Oil company.

It is said that both civil and criminal actions will be begun in Hancock county within a short time. The actions will be under national laws, it is said, as well as under the Valentine anti-trust laws of Ohio.

NEW DANGER NOW THREATENS JOINT MINING CONFERENCE.

Fact That Chicago and Other Markets Are Buying Coal in Indiana and Kentucky May Close Convention.

Springfield, Ill., May 22.—The fact that Chicago, St. Louis, and several smaller markets are buying coal in Kentucky and Indiana may bring to an abrupt close the joint conference of miners and operators of Illinois, which is now in session here endeavoring to find a solution of the present labor controversy. The joint committee today again took up the discussion of the mine run system and the disadvantage under which Illinois is placed.

Rheumatism, more painful in this climate than any other affliction, cured by Prescription No. 2851, by Elmer & Amend.

Low Excursion Fares
via the
Baltimore and Ohio Railroad
$23.00 to
Boston, Mass., and Return
With Stopover at
Washington, D. C., Baltimore, Philadelphia and New York

$29.00 to BOSTON and RETURN, via Baltimore and the Merchants' and Miners' Line Steamers, including meals and stateroom accommodations. Stopover at Washington and Baltimore.

Tickets sold at the above rates will be good going May 31 to June 9 and will be valid for return until July 15 by extension.

$20.00 to NEW HAVEN, CONN., and RETURN, with stopover at *Washington, D. C., Baltimore, Philadelphia and New York.*

Tickets good going June 2 to 5, inclusive, valid for return until June 30 by extension.

TICKET OFFICES, 244 CLARK STREET.
SEND FOR CIRCULAR.

For Habitual and Obstinate Constipation.

APENTA

THE BEST NATURAL PURGATIVE WATER.

ORDINARY DOSE.—A Wineglassful before Breakfast.

The good effects of Apenta Water are maintained by smaller and steadily diminishing doses, repeated for successive days.

ALSO

SPARKLING APENTA

(NATURAL APENTA CARBONATED),

IN SPLITS ONLY.

A Refreshing and Pleasant Aperient for Morning Use.

Sole Exporters: THE APOLLINARIS CO., Ltd., London.

Our Young Men's Fraternity Model.

Cut long or medium, cuffs on sleeves, long shapely lapels. Important style changes are readily seen, such as the concave back, no vents and generous proportions over hips.

Homewood checks and plaids and 1 and 1¼ inch London stripe effects.

We are told daily there is nothing like it in ready-to-wear clothes.

"The Model" in large varieties at $25.

The New Daylight Clothes Store for Men

Compare the long, graceful coats of the new style with the short, tight-fitting jackets so popular a few seasons ago. If extremes mark epochs in the history of dress, surely one is marked here.

Material progress, the result of persistent effort and keen study are apparent in the graceful, sensible lines of this popular model.

Specializing

Hart Schaffner & Marx Clothes,
John B. Stetson Co.'s Hats, Manhattan Shirts.

Maurice L. Rothschild
CLOTHING CORNER
Southwest corner Jackson boulevard and State street

For Workingmen
——who work with their hands

After work, especially after handling greasy tools, nothing cuts dirt and grease like Swift's PRIDE Washing Powder. Just a little of the powder used when washing the hands is all that is necessary—effective in cleansing. Keep a package handy. Your grocer sells it.

Swift & Company, U. S. A.

Whipcorn livery is the end that's uppermost just now.

For with so many people hurrying to the country, body coats and breeches are getting the go-by.

We're ready with both dress and undress livery; can fit your men promptly an accurately.

F. M. Atwood
Rogers, Peet & Co. Clothing, Hats and Furnishings.
Cor. Clark and Madison Sts.

If you're bound for a run in with the rain clouds—and who isn't?—a cravenette rain coat's your best defense.

But don't place dependence on one of flimsy fabric, even though it has been cravenetted.

Rogers, Peet & Co., who make all our rain coats, use nothing but wool, fast color cloths, which we guarantee.

F. M. Atwood
Rogers, Peet & Co. Clothing, Hats and Furnishings.
Cor. Clark & Madison Sts.

TRIBUNE WANTS BRING RESULTS

CHETLAIN'S DEALS ARE UNDER FIRE.

State's Attorney Begins Investigating Operations of Curtis and Denison.

WORST OVER, SAYS JUDGE.

Continues to Hold Court While Bar Association Board Considers the Case.

State's Attorney Healy started yesterday to investigate the operations of John Harvey Curtis and E. B. Denison, who got Judge Chetlain into trouble by disposing of his notes to Former Ald. Nathan T. Brenner and to William Loeffler's company.

Whether the investigation would extend to Judge Chetlain, Mr. Healy would not say definitely, declining, as he has done all along, to discuss that phase of the inquiry.

As a preliminary proceeding detectives were instructed to make certain that Curtis is the same man who was indicted six years ago on charges of operating a confidence game in the Majestic hotel. C. A. Gilbert of Indianapolis said he had been swindled by Edward Hardy and a man named Curtis out of $2,400 in a brace faro game.

Curtis has denied that he was indicted and asserted that it was another man of the same name. He will have an opportunity to prove that if he can today, for the old indictment will be reinstated.

Confers with State's Attorney.

Attorney D. D. Stansbury, representing Miss Harriet Burnette, who also has made complaint against Curtis and Denison for operating an alleged confidence game, had a long conference with State's Attorney Healy during the day and a full investigation by the grand jury will follow. This will include inquiry into the Penn-Kan Oil enterprise in which a large number of persons have put their savings, and the Rapid Fruit Stock Car company.

Just how far the grand jury will delve into the connection between the judge and the enterprises of Curtis and Denison is a matter for future development.

Judge Chetlain said that he would throw no obstacle in the way of a complete investigation of his case by the grand jury. Attorney E. Silverston, who has contributed much of the information relative to the dealings between Judge Chetlain and Curtis and Denison, said he was willing to go before the grand jury and tell all he knows.

The present grand jury is expected to complete its duties this week and the next grand jury will not convene until June 11. In the event it is expected that new and important evidence relative to Curtis and Denison and their methods of doing business will be obtained.

Bar Association to Consider Case.

The managing board of the Chicago Bar association is expected to take up Judge Chetlain's case this afternoon at the headquarters of the association, 100 Washington street. The board will decide whether it properly can consider the charges against the judge, but as Judge Chetlain himself has requested an investigation members of the board said that his wish was likely to be granted. The members of the managing board consist of the following officers and members:

President—Horace K. Tenney, who is a cousin of Judge Chetlain.

Vice presidents—John T. Richards and Henry R. Bullen.

Secretary—C. P. Abbey.

Members—John J. Herrick, W. T. Alden, H. S. Monroe, Frank Asbury Johnson, A. W. Bulkley, Edgar A. Bancroft, Harrison Musgrave, and Edgar B. Tolman.

It has developed that a number of the board of managers are extremely reluctant to attend the meeting. Several of them said that they could not find time to be present. Others expressed the belief that the bar association could not properly investigate a judge.

"If the association investigates it probably will exonerate the judge," said one of the officers. "There is no precedent for investigating a judge by a bar association. Under these conditions, and taking into consideration the fact that the bar association cannot compel the testimony of witnesses, it seems to me that any report made by the bar association would not be satisfactory to the public. A grand jury inquiry probably would be more satisfactory to the public and possibly to the judge."

Judge Says Worst Is Over.

Judge Chetlain is holding court daily in the Fort Dearborn building.

"I am relieved," he said, "when I consider that the worst is over. They have said everything they can about me. There can be nothing more. This matter has been hanging over my head for months—Silverston has threatened that he would make public the story about the notes. He has shot his bolt, and I find that I have a good many friends left.

"I am going to pay all the obligations against me as fast as I can, and no one shall lose a dollar. No one ever has lost a dollar through me and that is why I am a poor man. A man to whom I owe money came in today and offered to let me have $1,000 cash."

State's Attorney Healy said that Judge Chetlain was aware before his notes were sold to Brenner that he was to try the Illinois Steel case. At least three weeks before the suit began, according to Mr. Healy, Assistant State's Attorney E. C. Lindley and either former Judge Sears or William S. Forrest called on Judge Chetlain in his chambers and told him that both sides had approved his election as judge.

Sues the Car Company.

The first step toward a test of the legality of the existence of the Rapid Transit Stock Car company, in which the judge was deeply interested, was taken by Mrs. Elizabeth Earle Wright in the afternoon. She began a suit the object of which is to show that the patent rights under which the stock cars were to be manufactured never were legally transferred from the Adamson Stock Car company.

Her attorney, John E. Amos, filed the praecipe in a $3,000 damage suit against the Adamson company, but will not file the declaration until he returns from St. Louis tomorrow. It is believed that he intends to get an execution against the Adamson corporation and then, attempting to levy upon its property, show that the patent rights were not transferred to the Rapid Transit Stock Car company, as Curtis and Denison led their investors to believe.

Mrs. Wright left Chicago yesterday, according to statements made at the residence of her sister, 3006 Lake avenue. Previous to her departure she declared frequently that the patent rights were unquestionably her property, as she had never released the $800 worth of stock left to her by her husband, William Wright.

Constable Discounts Notes.

Were light on the charge that Herman Kruckstein, a west side constable, had some influence over Judge Chetlain at the time his case was heard by him was given yesterday, when it was found that a constable had been instrumental in having $1,000 of Chetlain's paper discounted in addition to the $500 which he himself accepted. He went to Frank Bedell, minute clerk in the office of the clerk of the Appellate court, and persuaded him to accept two notes of $500 each.

Bedell stated yesterday that he was not inclined to talk of the matter, as he wished to recover his money. He said Kruckstein had brought the proposition to him, that he had accepted the paper, and that it had not been taken up. It was dated at about the same time as that discounted by Kruckstein himself, but, unlike his, has not been paid. Bedell knew nothing of Kruckstein's case.

Lake Forest Alumni Meet.

The Lake Forest Academy Alumni association held its annual election of officers in the Grand Pacific hotel last night after a fellowship dinner. Those elected are: President, Charles S. Hals; secretary, H. H. Crozier; treasurer, W. M. Lewes; vice presidents, C. H. Wacker, W. H. Howe, Arthur B. Wheeler, John Grant, and Arthur Bissell.

Boys Swim in Washington Racetrack Pond Unmolested by the Police.

[From a photograph taken for THE TRIBUNE.]

"Come on in, fellers; de water's fine. Warm as dishwater. Just look." With that "Fatty" ducked beneath the surface, to reappear, spouting like a porpoise.

"Fatty" was one of several dozen south side boys who formally opened the swimming season yesterday afternoon in one of the ponds within the Washington park race track inclosure, Sixty-first street and Cottage Grove avenue, under unprecedented conditions. By the right of discovery the boys have appropriated the use of the pond. Without the lake beach appurtenances known as bathing suits, with mud wallows, slippery slides, and all the freedom their country cousins enjoy, the south side boys, temporarily, at least, are realizing their fondest dreams.

Heretofore, each spring some of the boldest boys ventured to take an ante-season plunge in the racetrack ponds, only to find themselves fleeing across the turf, their clothes under one arm, and a policeman on their trail.

This year the buildings in the park are being torn down and the grounds are to be cut up into building lots. The "No Trespassing" signs have disappeared.

KILLING OF KOPF ACTED IN COURT.

Witness at George Gill Roberts' Trial Illustrates Election Tragedy.

BALLOT BOX IS STUFFED.

State Senator Farnum in Thick of Bitter Fight at the Primary Polls.

The trial of George Gill Roberts, charged with the murder of County Commissioner John V. Kopf, was characterized by many sensational features yesterday, not the least of which was the reacting of the tragedy by James Coffman in the presence of the murdered man's widow, mother, and father.

The prosecution brought out for the first time that the struggle for the possession of the ballot box occurred before the killing of Mr. Kopf, instead of during the melee which followed his fall to the floor, as is contended by the defense. John P. Lenehan, another witness, described in detail the stuffing of the ballot box before the scuffle.

"Just what happened that caused you to spring beneath the railing and run up on the platform where the ballot box was?" asked Attorney Kickham Scanlan, who is defending Roberts.

"I saw State Senator Farnum and two other men struggling for possession of the ballot box and somebody shouted, 'They're stuffing the ballot box,' so I ran up there to see what was doing," replied Coffman.

Farnum Struggling for Box.

"Who was stuffing the ballot box and who was wrangling and attempting to get possession of the box?" asked Attorney Scanlan.

"Farnum, a red haired man named Waugh, and Policeman Landis were pushing and pulling the box from one of the tables to the other," said Coffman. "I didn't see who stuffed the ballots into it.

"Just then Kopf started to run upon the platform and as he stepped upon the northwest corner of it Roberts rushed at him, he thrust his hand toward him and a moment later Kopf fell to the floor from the platform, crying 'O, I'm stabbed.'"

William E. Waugh, a clerk in the office of the election commissioners, one of the men who were on the platform when Kopf was stabbed, was called to the witness stand while Coffman reacted the tragedy, using Attorney Scanlan as his "victim."

"I was attracted to the platform by the shouts that the ballot box had been stuffed and I saw Jensen crowding a lot of ballots into the box at the time," said the witness, in reply to questions by Assistant State's Attorney Holt.

Kopf Questions Democratic Voter.

"Kopf, who was then on the floor below the platform, asked who Jensen was, saying that he had voted at the democratic primaries the year before. Senator Farnum admitted that that was true, but that he had changed to a republican.

"'Be good John, be good,' said Farnum, teasingly, as Kopf retired.

"I rushed across the room and sprang on the platform just in time to see Kopf fall back off of the platform and Roberts standing near him. I could not see what had taken place just then, but when I saw that Roberts had stabbed him I rushed at Roberts and let fly at him, but in the meantime somebody struck me a blow on the jaw and I fell back without hitting Roberts."

John P. Lenehan, another county employe, declared he had seen Jensen stuff the ballot box.

"I don't know just how many he put in, but it was a bunch," said Lenehan.

"Didn't you carry money to men in Peter Harrity's saloon, North Clark and Michigan streets, to get them to vote at this election?" demanded Attorney Scanlan.

"No, sir. I don't know where that saloon is," was the reply.

Discovers Change in Testimony.

During the morning's hearing Attorney Scanlan discovered a change in the copy of the evidence submitted at the coroner's request, which was in his possession. The word "front" had been changed to "west" in the transcription of Lenehan's testimony as to the part of the platform where Kopf stepped before he was stabbed.

"This looks like crookedness," cried Attorney Scanlan as he attempted to show the copy to the jurors.

Assistant State's Attorney Holt sprang between him and the jury box and pushed him aside. The wrangle was becoming serious when Judge Kersten enforced order, demanded that both copies be given to him, and the trouble ended when Lenehan admitted that the word had been changed, but before he signed his name in the presence of the coroner.

The old description of something exceptionally good was "all wool and a yard wide."

The phrase Foreman uses to describe his productions is "Clothes of Quality." Rather strong statement but—all wool fabrics—hand-tailoring—expert fitters—exclusive patterns—all summed up constitute a Suit of Quality.

Fifteen to thirty dollars.

Drop in and try one on. You will not be urged to buy.

FOREMAN
Clothes of Quality
92-94-96 Washington Street
Between Dearborn and Clark
Open Saturday Evenings till 9.

Cross Belts for Men

Have the quality of the finest harness and the softness of a glove. Mounted with genuine harness buckles — solid brass or silver plated—hand sewn. Made in

Specially chosen pigskin, lined and unlined. Flexible bridle leather, black and russet. Suede calfskin, gray or brown.

Worn generally by well groomed men throughout the hot weather. Up from

$1.00

To be had only

At Cowan's

203-207 Michigan Avenue.
CHICAGO.

Choice Jewelry

We claim the highest degree of excellence for our manufacture of Diamond Work, for refined and correct taste in design and skillful execution, which alone makes a piece of Jewelry an ornament. We invite purchasers to call and test our claim to excellence.

Rowe Bros.,
28 Washington Street.
Opp. Marshall Field & Co.
25 Years Cor. State & Monroe Sts.

There is a da h and style about a

SOROSIS SHOE

an air of smartness and good taste, yet with it all goes a guarantee of practical service that commends it to your favor

For sale only at the
SOROSIS SHOP,
34 Washington-st., Venetian Bldg.

THINKS DOWIE AND VOLIVA MAY COMPROMISE CONTEST.

Overseer Barnes Holds Out the Hope in an Address at Shiloh Tabernacle—Judge Landis Denies Receivership.

The possibility that a compromise may be effected between Dowie and the Voliva forces at the hearing of the case in the federal court today was admitted by Judge Barnes in a speech in Shiloh tabernacle last evening.

"The developments in Judge Landis' court tomorrow may bring things to a point where we can take all the propositions now pending out of court and adjust them by agreement among counsel for both sides," said he.

At the close of the meeting Judge Barnes declined to indicate his reasons for believing that a compromise would be brought about.

During the day a rumor spread through the city that William S. Peckham, manager of the Zion bank, and Arthur W. Newcomb, manager of the Zion printing house, had resigned. Both denied the rumor and said it was founded on the fact that they were going on a two months' vacation.

The followers of "Dr." Dowie see a judgment upon John H. Gould, a farmer living two miles out of Zion City, whose house and barn were destroyed by fire during the day. Gould was a leader in the tumult in the tabernacle two weeks ago, rising in his seat and crying to Dr. Dowie, "Pay your debts."

The report of the special commissioners appointed by Judge Landis to examine into the condition of Zion City was read in part during the hearing of the application for a receiver.

The commissioners, Frank H. Jones and William E. Muse, found that the Zion industries can make money, that there has been no misapplication of funds or real estate, and that under good management the estate will pay creditors in full. Judge Landis accordingly decided that there is no need of a receiver.

CIGARET PUFF; COCAINE DREAM.

Lucy Page Gaston Appears Before Council Committee Exhibiting a "Horrible Example."

Lucy Page Gaston brought a boy before the judiciary committee of the city council yesterday who, she asserted, was an example of how the cigaret habit could lead to the cocaine habit. She explained that he had started as a youngster smoking cigarets, and the result was his nervous system soon called for stronger stimulants until he contracted the cocaine habit.

The boy could not have been more than 18 years old, but he looked 30. His face was drawn and colorless. His eyes were wandering. Miss Gaston was before the committee to plead for her ordinance forbidding the sale of cigarets to minors.

The ordinance was sent to a subcommittee composed of Ald. Bihl, Larson, and Uhlir, none of whom were ever accused of smoking cigarets.

MODEST POLICEMAN PRAISED FOR STOPPING A RUNAWAY.

Patrick Donahue, a New Patrolman, Risks Life to Protect Children of the Tilden School.

His part in an incident that he thought too insignificant to report won Policeman Patrick Donahue, a new patrolman, high praise yesterday. Donahue was stationed at the Tilden school, Elisabeth and Lake streets. At 3:30 o'clock, when the pupils were being dismissed, a team of horses belonging to James Prince, ran away.

The animals ran east in Lake street. Policeman Donahue saw the children filing out of the schoolhouse. He shouted to them and then ran into the street and grasped the horses. The pupils ran to safety, but Donahue, tugging at the reins, could not stop the horses until Sheldon street was reached. The patrolman's clothing was torn and he was bruised about the body.

Soon afterward former Congressman George E. White communicated with the Lake street station and asked who was the policeman who stopped the runaway.

"He is the bravest man you've got over there," Mr. White declared. "It was the most daring thing I ever saw."

"I didn't think I had to report as long as no one was injured. It wan't bad," declared Donahue when he entered the station later.

CRONIN CASE WITNESS ACCUSED

Mrs. Mary Hertel, Who Said Coughlin Entered Cottage, Arrested on Charge of Throwing Brick.

Mrs. Mary Hertel, 60 years old, 1494 North Ashland avenue, whose testimony figured in the Cronin murder trial, was arrested yesterday on the charge of throwing a brick at Eddie Niegles, 7 years old, 1031 Belmont avenue. The missile inflicted a severe gash in the youth's right arm.

Mrs. Hertel denied the charge, saying she only caught the child by the arm and shook him.

Mrs. Hertel's testimony at the trials of Daniel Coughlin and his alleged accomplices was that she had seen Coughlin enter the Ashland avenue cottage where the physician was supposed to have been murdered.

FIRE EVICTS TWENTY FAMILIES.

Occupants of Four North Side Buildings Alarmed by Flames and Smoke.

Flames and smoke from a burning barn at the rear of 384 North avenue last night drove twenty families from their houses. The flames spread to four adjoining dwellings and the occupants fled to the street after packing a few valuables. The fire was extinguished with the partial destruction of four buildings. The loss probably will be $1,500.

PROFESSOR TRAMPLED ON; ACADEMY BOYS SUSPENDED.

Sequel to Riot of Northwestern University Students Monday Comes in Imitation by Younger Classes.

As the result of a student riot yesterday morning, a sequel to the outbreak of Monday night, twenty students were suspended from Northwestern University academy. The preparatory students followed the lead of the trouble makers in the university and the unrest came to a climax shortly before noon, when several professors were bruised and one, Prof. John A. Scott, knocked down and trampled on in a rough and tumble scramble through the halls of the academy building.

Before an hour had passed twenty had been called before Acting Principal George Woods and suspended, as follows:

William Burk,	Edward McWilliams,
N. J. Blair,	L. G. Reynolds,
A. J. Bishop,	Thomas Rolle,
Martin Carol,	C. H. Romtel,
Jesse Dees,	T. B. Smith,
Charles Fahs,	Edward Stanbury,
John Johnson,	H. A. Wilde,
Myer Kaffer,	O. C. Wise,
H. J. Lavery,	Grover Wynd,
Earl Lamke,	Ira Westbrook.

FIFTEEN STUDENTS EXPELLED.

George Birkhoff of Chicago Is Among Those Accused of Ducking Innkeeper at Andover, Mass.

George Birkhoff, son of George Birkhoff Jr., 4833 Woodlawn avenue, is among the fifteen students of Phillips-Andover academy at Andover, Mass., expelled from the school on account of their participation in an affair of last Friday night when the keeper of a local inn was thrown into a pond by the students.

In a letter which his father received yesterday young Birkhoff said he took no part in the rough treatment of the innkeeper, John M. Stewart, but that he had seen the affair, and had been arraigned with the others. The attack on the innkeeper followed the expulsion of one of the students, who charged Stewart with giving information to the faculty.

More than 100 students were in the crowd which marched to the inn, but, according to Principal Stearns, who investigated the outbreak, only fifteen or twenty were involved in the mixup when Stewart was thrown into the pond.

Parlor Car to Peoria.

The Chicago and Alton now runs Pullman parlor car leaving Chicago every evening on the Peoria Hummer at 6:30 p. m., arriving Peoria 10:50 p. m.; through coach in Peoria Express leaving Chicago 5:30 p. m. Other "Only Way" Peoria trains leave Chicago 11:25 a. m. and 11:45 p. m. The Short Line: the best way. For tickets and full information call upon or address A. G. Robinson, G. A. P. D., Rector Building, Clark and Monroe streets. Phone Harrison 4470, branch 21.

WOMAN ROBS AND BEATS MEN; CAUGHT AFTER A CHASE.

Anna Felck Worsts Two Italians in Ohio Street, but Is Pursued Downtown and There Arrested.

After a chase in north side streets and in the downtown district late last night Anna Felck, 26 years old, living in Hubbard court, near Wabash avenue, was arrested at La Salle and Washington streets when she jumped from a moving Clark street car. She was taken to the Central station by Policeman S. Kelly charged with assault and robbery.

George Andee and Ross Tavianna, who arrived yesterday from Wilmington, Del., told the police that they met the woman in Ohio street, near Wells, and while they were talking to her in the doorway of a hotel she is alleged to have robbed Andee of $18 which he carried in a belt. When accused of having taken the money she is alleged to have struck Andee in the face, knocking him down. When Tavianna went to the assistance of his friend he also was beaten by the woman.

After a chase she boarded a Clark street car and rode to La Salle and Washington streets, where the car was overtaken by Andee and Tavianna, who had followed it.

TOO EXPERT WITH HANDCUFFS.

Claude Alexander Arrested, Accused of Attacking Woman in Manacle Experiment.

The skill of Claude Alexander in manipulating handcuffs brought him to the Sheffield avenue police station last night a prisoner. He was arrested on complaint of Miss Clara Hansen, 837 Barry avenue, who said he had attacked her after she had consented to have the manacles put on her wrists just to see how they worked.

Alexander is a "handcuff expert." He called on Miss Hansen Friday evening, and for entertainment demonstrated his skill. The cuffs then were put on Miss Hansen, she says, and she found she could not wriggle out of them nor open them.

Alexander followed up this advantage, she says, by gagging her and attacking her. He denies the charges.

LIGHT FINGERED MEN TAKEN.

Police Informed of Coming of Eastern Pickpockets to Chicago—Three Arrests Are Made.

Edward Donelson, 30 years old, who said he came from New York; W. G. Gorey, 37 years old, Fort Wayne, Ind.; and "Red" Adams, 24 years, were arrested last night on the charge of being pickpockets. An anonymous letter received yesterday by the police stated that several pickpockets from New York City and the east had come here to operate on street cars which might be crowded by patrons of the ball parks now that the busy season is on.

EVANSTON STARTS GAS FIGHT.

Council Asks Its Legal Adviser to Pass on Charter Right of Company Holding City Franchise.

The Northwestern Gaslight and Coke company's request for a permit to erect a building for its refining plant was opposed at last night's meeting of the Evanston city council on the report of the building committee that the erection of the structure should be blocked because of the doubtful charter rights of the company. The matter was referred to the corporation counsel, E. L. Harpham, for an opinion before any work will be allowed to proceed.

The Civic Federation, through its president, George P. Englehard, charges that the gas company reorganized several years ago under a new state law which makes the old charter void.

The officials of the city and of the Civic Federation have procured legal data and opinions from an authoritative source which they assert will furnish a substantial basis for the fight against the gas company and the securing of concessions to the consumers which the company has been slow to grant.

Gibbons

Clothes Shop Is Popular with College Men.

A young fellow, the honor man of his class at the university, a Psi U of considerable reputation in alumni circles, was in this shop yesterday and said: "I have never worn ready-made clothes since my knickerbocker days. I have read your ads until I know them by heart. I have heard of your clothes from more than a dozen fellows. Show me a suit of your clothes. Get the best, for I have been paying my tailor $60.00 for my suits and know what good clothes should be."

We sold him a suit for $35.00

Clothes—Hats—Shirts.

49 Jackson Boulevard,
Chicago.

"FRENCH"

"PANHARD"

ONE OF THE BEST CARS IN THE WORLD.
One machine. Immediate delivery. Large Touring body, seating seven persons. Examine this splendid French Automobile before buying.

RALPH TEMPLE,
509-11 MICHIGAN-AV.

TRIBUNE ADS GIVE RESULTS

CHICAGO MAN FOR RATE COMMISSION

Appointment of James Harlan May Work Reorganization of Commerce Body.

PROUTY'S POSITION SAFE.

Probable Retention of Vermonter Blow to Railroad Crowd, Who Think Him Too Zealous.

BY JOHN CALLAN O'LAUGHLIN.

Washington, D. C., May 22.—[Special.]—If the house provision enlarging the interstate commerce commission to seven members be accepted by the senate James Harlan of Chicago will be named, in all probability, one of the commissioners.

There is high authority for the statement that the president has Mr. Harlan's name under serious consideration. In the event that the views of the house prevail, the commission will be made up of these men:

James Harlan of Chicago, formerly attorney general of Porto Rico.

Charles A. Prouty of Vermont, at present a member of the commission.

Francis M. Cockrell of Missouri, at present a member of the commission.

Franklin Lane of California, nominated to be a member of the commission.

Martin A. Knapp of New York, chairman of the commission.

In case Mr. Knapp determines to retire the president proposes to select a strong lawyer who never has been affiliated with railroad interests and whose appointment will be approved by the country.

Harlan's Work Pleases President.

The new man the president is considering for appointment is Mr. Harlan of Chicago. The president has followed the career of Mr. Harlan with close attention. He considered him worthy of appointment as attorney general in Porto Rico, in which position the Chicago lawyer displayed commanding ability. When Mr. Harlan resigned the president contemplated appointing him to serve in a legal capacity with the Isthmian canal commission, but this fell through, and then it was suggested he would fill capably the office of district judge in Illinois. Circumstances made it impossible for the president to give him this place, and now he may be nominated as an interstate commerce commissioner.

There is only one obstacle in the way. This is the fact that Mr. Harlan's father, John Marshall Harlan, is an associate justice of the Supreme court. The Supreme court certainly will have to pass upon the constitutionality and legal aspects of the decisions of the commission. It might be considered in bad taste for a father to render an opinion upon the action of a son.

But there have been rumors, more or less well substantiated, that the associate justice is contemplating retiring. The date of his retirement has not been fixed, but it is understood that for sentimental reasons he would like to remain on the Supreme bench until he has celebrated the 50th anniversary of his wedding, which will occur early next year. Mr. Harlan was 70 in 1904, so that he is eligible for retirement the moment he desires to do so. Should he carry out his rumored intention there will be no question that his son will be appointed on the commission.

Prouty's Retention Blow to Roads.

The determination of the president to retain Mr. Prouty will not be good news to railroad interests. The most vigorous supporter of the president's railroad rate policy has been this official. He comes from New England, which applied the strongest pressure it could develop to induce him to change his views. But Mr. Prouty stood firm. He made speeches in Boston, Chicago, and elsewhere which aroused the ire of senators, including Senator Lodge of Massachusetts, who attacked him on the floor of the senate.

Before the senate struck out the house provision increasing the membership of the commission, it adopted an amendment providing that one section of the country should not be represented by more than one man. The intent of this amendment was to give the president an opportunity, in reorganizing the commission, to dismiss Mr. Prouty and to retain Mr. Knapp, who it was contended came from the same locality. Men who supported it did not know the president had become a strong admirer of the Vermont commissioner and had decided he should remain on the commission whoever else went.

Decision Pleases Friends of Bill.

The news he will stay will be displeasing to railroad senators, and if the president should send his nomination to the senate an attempt undoubtedly will be made to hold it up. But Mr. Prouty need not be nominated for some little time if the senate amendment prevails, as his present term does not expire until next year. Friends of railroad rate regulation to whom THE TRIBUNE correspondent communicated tonight the news of the president's intentions expressed satisfaction, feeling confident that with Mr. Prouty to continue on the commission there would be a just and equitable execution of the new railroad rate law.

Mr. Prouty and Mr. Knapp were the two representatives of the commission consulted by the president at every stage of the railroad rate fight, so that the former understands thoroughly the intent of the makers of the law.

The republican majority of the senate committee on interstate commerce delayed reporting favorably the nomination of Franklin Lane, to be commissioner, at first because of hostility which existed towards the president in connection with the railroad rate question, and now because of its unwillingness that the democratic party should control the commission.

Political Faith Not Vital.

There are only four members of the commission at this time, two of whom, Knapp and Prouty, are republicans, and two, Cockrell and Clements, democrats. Lane is a democrat. There is no disposition on the part of Senators Aldrich and Foraker, who, as a subcommittee, have the nomination in charge to make a report to the full committee. It is probable the session will close without action on the nomination, in which event the president proposes to give Mr. Lane a recess appointment.

The president is not concerned about the political faith of the man who will hold the office of commissioner. What he wants are able, conscientious lawyers who will faithfully execute the law, irrespective of their party affiliations.

But he wants to carry out the will of congress with respect to the distribution of commissionerships, in order that every section of the country may be represented. Ex-Senator Cockrell, for instance, represents the southwest. This commissioner was appointed in March of last year, so that his term of office will not expire before 1911. The president is quite content that he should remain, however, as he has had an honorable career, and, besides, has done good work as a member of the commission.

Power to Change Urged.

Judson C. Clements of Georgia is representative of the southeastern states on the commission. Mr. Clements' term will not expire until the next administration. He cannot, therefore, be disturbed if the house provision be accepted without change. That provision merely authorizes the enlargement of the commission and does not contemplate its reorganization.

JURY GIVES BOY BIG DAMAGES.

Orders Pennsylvania Railroad to Pay $25,000 to Frank Clivek, Whose Feet Were Cut Off by a Train.

A verdict of $25,000 damages against the Pennsylvania railroad and in favor of Frank Clivek, 11 years old, whose feet were cut off two years ago by a train as he was crossing the track at the Fiftieth street crossing, was returned yesterday by a jury in Judge Chetlain's court. The company has appealed the case.

DECLARE PEACE IN STATEHOOD FIGHT

(Continued from first page.)

and New England rabid protectionists, who have been quite willing to sacrifice the interests of the brown men of the Philippines to the maintenance of their own tariff bigotry.

As to the treaty work of the United States senate, the situation is well nigh hopeless. There is not the slightest disposition apparent to ratify the Santo Domingo treaty, which the president negotiated with so much trouble. The modus vivendi will continue. That is to say, the president will go ahead collecting the revenues of the bankrupt republic and will put them in a trust fund in the hope that later on, next winter perhaps, the senate may take a notion to ratify the treaty with or without amendments.

There are a great many people in and out of congress who disagree totally with the president in his Santo Domingo policy. Many authorities say that he exceeded his constitutional rights in the matter and that he attempted to do things in Santo Domingo which he could not lawfully do without the advice and consent of the senate. Nevertheless, these same authorities say that it is the duty of the senate to take action on a treaty promised and either to disapprove or approve the action of the executive, so the president may be free to change his policy if necessary.

Senate Blocks Treaty Work.

The diplomatic authorities all agree the president is entirely justified in continuing to collect the revenues of San Domingo under the temporary agreement until the senate actually disapproves the treaty the president submitted to it in perfect good faith.

Apparently, the isle of Pines treaty is in much the same shape, except that there is probably a majority of the senate with the administration on the abstract question involved. Most of the senators do not want the isle of Pines at any price, and a large number of them think it really belongs to Cuba any way.

There are, however, some good American citizens on the island, and protests which have reached the senate have been sufficiently numerous to make many of the senators believe that this is one of the questions which it would be just as well, from a political point of view, to pass along until the winter session.

Pure Food Bill Is Sidetracked.

It is well nigh impossible to get any satisfactory information regarding the prospects of the pure food bill. It has not been properly pushed by the house committee on interstate commerce. That is becoming more and more evident every day. Even if the bill passes now there will not be time to get it out of conference before adjournment, as the questions involved are much too important to be disposed of in a hurry.

The pure food bill is nominally in control of Mr. Hepburn of Iowa, chairman of the committee on interstate commerce. Mr. Mann of Chicago, who is a candidate for renomination, is chairman of the subcommittee which has the bill in charge, and apparently he is responsible for the delay in securing consideration. It may be, however, that Mr. Mann has been unable to get a date for its consideration.

However that may be, the pure food bill is not on the slate to become a law this year.

WILLIAM ALLEN WHITE AGAIN FLAYS CONGRESSMAN CURTIS

Emporia, Kas., Editor Draws Scathing Comparison Between Senator Burton and Candidate to Succeed Him.

Emporia, Kas., May 22.—[Special.]—William Allen White, in the Emporia Gazette, makes the Burton decision the occasion for another onslaught upon Congressman Charles Curtis of the First district. He says in his paper today:

"We are done with Burton, but Curtis is waiting in the wings for his cue. It is curious to note how exactly they attract the same sort of men. Curtis is Burton's residuary legatee. In this town, for instance, every former Burton man is for Curtis and every man who is now for Curtis once was for Burton. Every Kansas political railroad attorney was for Burton in Burton's day and the whole crowd of railroad fixers is for Curtis today. Gov. Hoch, who introduced the resolution in the Marion county convention instructing for Burton six years ago, is strongly suspected of being for Curtis today—not because Hoch is venal, but because he is obliging and neighborly and likes to do things to please his friends.

"Every one knew what kind of a man Burton was; every one knows what kind of a man Curtis is. Every one knows that he has made a fortune out of investments that he has made through the opportunities that politics has offered him. Every one knew that Burton lived off politics. Every one knows that Curtis is a professional politician without an ideal, and without any breadth of view, and that he is ignorant of the great world outside of politics. The same was true of Burton. Yet Curtis today, with the Burton and the railroad influence, is in the lead as a candidate for United States senator from Kansas.

"What a queer world this is; Kansas, with the moth writhing in the flames, is still buzzing around the fire."

Senate Sifting Burton Case.

Washington, D. C., May 22.—The senate today directed the committee on privileges and elections to investigate the effect of yesterday's decision by the Supreme court in the case of Senator Burton. The resolution was offered by Senator Hale and read:

Resolved, That the committee on privileges and elections be directed to examine into the legal effect of the late decision of the Supreme court in the case of Joseph R. Burton, a senator from Kansas, and as soon as may be to report its recommendations as to what action, if any, shall be taken by the senate.

The resolution was adopted without debate.

DRAINAGE BILL SUITS CHICAGO.

Canal Will Be Permitted to Divert as Much Water as Needed Under Recommendation.

Washington, D. C., May 22.—[Special.]—The Chicago drainage canal will be authorized to divert as much water as Chicago may need for sanitary or domestic purposes and will not be a subject of treaty discussion between the United States and Canada, if congress adopts the recommendation of the house committee on rivers and harbors.

At the session of the committee this afternoon it was determined unanimously to incorporate in the Niagara falls preservation bill an amendment offered by Representative Lawrence. The amendment provides that "the prohibition of diversion of waters shall not be understood as forbidding diversion of the waters of the great lakes intended for sanitary or domestic purposes, the amount of which shall be fixed from time to time by the congress of the United States and by the secretary of war, acting under its direction."

The discussion which occurred during the meeting developed that some of the members of the committee were apprehensive that the Canadian representatives in the treaty negotiations would insist upon limiting the amount of water which should be diverted by the Chicago drainage canal and in this way indirectly limit the size of Chicago. It was deemed wise not to state specifically the maximum amount of water the canal might take from the great lakes, members appreciating the likelihood of Chicago developing in the future as rapidly as it has done in the past.

$35.00 ROUND TRIP TO

Denver, Colorado Springs, and Pueblo.

Via the Chicago, Union Pacific and Northwestern Line. This low rate is in effect the first and third Tuesday of each month. Other low rate tickets $30 round trip, daily, beginning June 1. The Colorado Special, only one night to Denver, leaves Wells Street Station 7 p. m., another excellent through train leaves at 11 p. m. Full information at ticket offices, 212 Clark street and 120 Jackson boulevard (Tel. Cent. 721).

MONAGHAN URGED FOR U. S. MARSHAL

Is Suggested to Cullom by Lorimer and Hopkins as a "Compromise."

MOVE HOSTILE TO DENEEN.

Senior Senator Unwilling to Incur Enmity of the State Administration.

Congressman William Lorimer and Senator A. J. Hopkins, having failed thus far to get Senator Cullom's consent for the appointment of "Billy" Cooke as United States marshal to succeed John Ames, are endeavoring to bring the senior senator to accept Deputy County Controller James L. Monaghan as a "compromise."

The fight over the federal appointments is carried on in Washington where Lorimer and Hopkins are endeavoring to put through a slate which would be regarded as "hostile" by the state administration. Senator Cullom, whose interests lie in the direction of party harmony, is endeavoring to prevent it, and Illinois politicians, including Postmaster Busse, Internal Revenue Collector Frank L. Smith of Dwight, and State Senator Daniel Campbell, are trying to effect a compromise between Lorimer on the one hand and Cullom on the other.

Monaghan's name has been brought forward as an attempt at compromise, but the state organization leaders fail to appreciate the effort. So far as they are concerned, Cooke would do about as well as Monaghan.

Lorimer Not Yet Satisfied.

Lorimer also wants an appointment for Thomas O'Shaughnessy, committeeman from his district. Chicago politicians say he is not particular as to what O'Shaughnessy gets providing it be something good, and that with these two appointments he will be satisfied, even if he has to stand for Henry L. Hertz retaining his position as internal revenue collector.

If Lorimer succeeds in naming his man for the marshalship, Mr. Hoy probably will keep his present position as appraiser. Charles Bent of Morrison, Whiteside county, is a practical certainty for the position of pension agent.

Jonathan Merriam, the present agent, sent his resignation to President Roosevelt, dating it to take effect June 30 "or as soon thereafter as my successor may be appointed."

Mr. Bent is editor of a paper at Morrison. His father died in military service, and the son entered the ranks immediately on his father's death.

Socialists Call Primaries Off.

The Chicago socialists took another turn about yesterday afternoon on receipt of information that Gov. Deneen would sign the primary act within twenty-four hours. The election commissioners objected to the decision which the socialists county committee had reached, to hold the socialist primaries on Saturday, complaining that an expense of $12,000 was saddled upon the city needlessly.

Judge Carter called up Gov. Deneen on the telephone and received from him the assurance that the bill would be signed. Furthermore, the socialists were informed that if everything went wrong and the new act never became effective as a law they could hold their primary election later. The socialists then decided to call off their primaries and take their chances with the new law.

Harrison Not a Candidate Yet.

Ex-Mayor Carter H. Harrison and his former secretary, Edward M. Lahiff, secretary of the democratic county central committee, are a little at odds regarding Harrison's political intentions. Mr. Lahiff, in a letter to one of the county committeemen, states that Mr. Harrison will be a candidate for the democratic nomination for mayor. Mr. Harrison, in an interview based on Mr. Lahiff's letter, replies that he is not a candidate "yet."

"There are three reasons why I am not a candidate at this time," said Mr. Harrison. "First, I do not know that I want it. Second, I do not know that I could get it if I did want it. Third, I do not know that I could be elected if I got it."

CALLS COOPER A "HUGE JOKE."

State's Attorney Healy Ridicules Democratic Candidate in Republican Meeting.

The republican "war horses" of the Twenty-fifth and Twenty-sixth wards turned out last night for a campaign meeting in Lincoln Turner hall, 1351 Diversey boulevard. Speakers guaranteed large majorities there for the republican judiciary ticket.

The principal addresses were made by George A. Carpenter, candidate for judge of the Circuit court, and State's Attorney John J. Healy. In a long arraignment of William Fenimore Cooper, democratic judicial candidate for the Supreme bench, Mr. Healy said:

"Mr. Cooper is a hugh joke. He is no more fit for the position to which he aspires than a man who never read law at all. He doesn't know a legal proposition from a street car."

Mr. Carpenter said his opponent, William A. Doyle, was his friend. Of Mr. Cooper he said:

"His election would be a public calamity. His plan of campaigning, peddling his own cards about town, is common clown buffoonery.

"I have known Judge Carter since I entered the bar here in 1890. He was always willing to help young lawyers, and not to roast them. In some courts there is an air of dyspepsia that makes things unpleasant for everybody concerned. Judge Carter isn't troubled with dyspepsia. His reputation for fairness and ability during his twelve years on the bench speaks for itself."

Mr. Carpenter cautioned against supporting Judge Magruder, stating that Magruder could not be elected, but the republican votes he might poll would mean votes for the democratic candidate.

Sailing Vessels' Record Broken.

Boston, Mass., May 22.—All records for sailing vessels between Buenos Ayres and this port were broken today when the full rigged ship Timandra arrived here after a trip of 32 days and 15 hours. Fifty-five days is considered good time. The best day's run was 290 miles on May 10.

NOISY NIGHT IN SLEEPER.

OTHER PASSENGERS KEPT AWAKE BY ANSON'S MERRY MEN.

True Story of the West Baden Trip of "Big Jack" Mahoney, Edward O'Donnell, and Harry Fleming, Deputy City Clerks of Chicago, Against Whom Their Superior Was Compelled to File Charges Which Probably Will Cost Them Jobs.

Now that the trip of three of City Clerk Anson's assistants to West Baden has become a municipal and almost an interstate issue it is well to tell the true story of the adventures of the said three assistants on the memorable trip. They are the three "servants" of the city because of whose absence from work "Cap." Anson finally has been forced to sign charges against them.

They are John Mahoney, familiarly known as "Big Jack," Harry Fleming, and Edward O'Donnell, and they all hail from the stockyards district. They boarded the Monon train one Saturday night and at once preempted the smoking room of the West Baden sleeper.

In the same sleeper were six aldermen who were going to West Baden to arrange the slate of council committees, and when they wanted to smoke they had to go forward into the Louisville car, as the smoking room of their car was altogether too noisy a place for anything like the sedate conversation generally supposed to go with a good cigar.

Practical Joke on "Big Jack."

When everybody else had gone to bed the three representatives of City Clerk Anson and a city hall contractor who had joined them kept it up, and there was little sleep in that car that part of the night.

Finally even they got tired, and all went to bed except "Big Jack" Mahoney. He had been quietly reclining in an arm chair in the middle of the smoking room for some time and his companions thought it would be a pity to disturb him.

In the morning, when the passengers of the car sought the smoking room, which was also the washroom, and of necessity woke "Big Jack" up, there was an explosion from that individual. It appeared that before going to bed the contractor, in a playful mood, had taken off Mahoney's shoes, as he slept in the chair, and then had taken off his socks. He put the socks in Mahoney's pocket, but he removed the laces from his shoes before putting them back on Mahoney's feet.

West Baden Water Rejected.

This little matter was straightened out and the three explorers landed in West Baden. But after they got there everybody in the hotel and village alike wondered what they had come for. People go to West Baden to drink the water, and while doing so are not supposed to drink anything else, unless it be tea or coffee.

But all the days the aldermanic committee was at West Baden these three representatives of the city government of Chicago firmly refused to touch the water flowing from the springs. They were too busy.

Somehow or other they made a bad impression on other visitors at the springs, and it is possible gave out a false idea of the general conduct of the city employes of Chicago. At any rate, they are now on trial before the civil service commission and stand a good chance of being separated from their jobs.

BURLINGTON FACES TRIAL FOR GRANTING OF REBATES.

Overruling of Demurrer by Federal Court Means That Government Upholds Publicity of Export Rates.

Kansas City, Mo., May 22.—[Special.]—The demurrer of the Burlington railway denying the jurisdiction of the government in export freight rates was overruled in the United States court this morning by Judge Smith McPherson. The trial of the Burlington was set for May 31.

The decision is of great importance to many railways and shipping interests and of particular weight in the present instance, because it destroys the contention of the railways that export rates need not be made public. It means, too, that the Burlington railway and other railroads and other corporations and persons indicted here last December must go to trial for granting rebates.

Demur in Sugar Rebate Cases.

New York, May 22.—Pleas of not guilty of the charge of allowing rebates on shipments of sugar, which had been made by the New York Central railroad, Nathan Guilford, its vice president, and Fred L. Pomeroy, its general traffic manager, in reply to the indictments found again them by the federal grand jury were withdrawn today in the United States District court. Eight demurrers were interposed in their stead, chiefly on the ground that the indictments did not set forth the charges with sufficient particularity to enable the accused to make a proper defense.

School of Domestic Science, 39 State street. Cooking. Sewing. Millinery. Hygiene.

DR PRICE'S CREAM BAKING POWDER

Makes finer, better, more wholesome food.

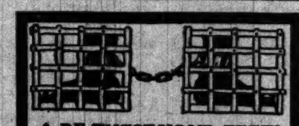

ARE THESE YOUR FEET? "Bound by iron" is little worse than "pinched by leather."

CROSSETT $4.00 SHOE $5.00

"MAKES LIFE'S WALK EASY"

TRADE MARK.

Why put your feet in prison? They're the hardest workers you've got, and deserve good treatment. That's why they deserve Crossett Shoes.

If your dealer does not keep them, we will send any style on receipt of price with 35c. additional to pay forwarding charges.

LEWIS A. CROSSETT, Inc.

NORTH ABINGTON MASS.

WATCH FOR OUR ANNOUNCEMENT OF THE GREATEST SALE SUITS JACKETS SKIRTS WAISTS MILLINERY AND MUSLIN WEAR AT "The Fair"

Woman's Home Companion

JUNE 10 CENTS

To Save the Children

"To save Angelina, the flower maker, Esther, the stogie maker, small Aimee of the cotton mill, and others like them—this is the fight to which half a million Woman's Home Companion families are pledged. Are you doing your part? The June number shows you how, shows you actual photographs of infant toilers, shows you the evils of Child Slavery, and gives you your chance to save at least one child.

EDWARD EVERETT HALE

contributes to this same number a widely different article on The Comforts of To-day. Does the Woman's Club Need a Defender? When a Girl Goes Camping; Memories of a Paris Dressmaker, by Vance Thompson; and twelve practical departments, by Mrs. Sangster, Miss Gould, Mrs. Richardson and Mrs. Farmer—all these and many others round out a strong, wholesome magazine.

THE CROWELL PUBLISHING CO., NEW YORK

We want the right kind of representatives in every community, and we pay them well.

CREX Grass Carpets Sanitary Art Squares And Rugs

The 20th Century Sanitary Carpet

CREX is a splendid substitute for the heavy, costly Rugs and Carpets which accumulate dust and germs.

CREX can be easily moved about and washed with soap and water.

CREX will outwear and outlast any other floor covering at double the price. The ideal carpet for bedrooms—halls and porches.

Sanitary—Healthful—Durable

CAUTION: Avoid imitations—be sure you get CREX.

Sold wherever Carpets are sold

AMERICAN GRASS TWINE CO.

New York. St. Paul, Minn.

Exclusive Jobbers of Crex in Chicago. CARSON, PIRIE, SCOTT & CO.

Special Sale

20% REDUCTION IN PRICES ON Imported Suits, Coats, Wraps, MILLINERY

Maison Nouvelle

"The Paris Shop."

Linen Suits, $20 up. Cloth Suits, $40 up. French Blouses, $13 up.

Models from Paquin, Drecoll, Raudnitz, Bechoff-David, Francis, Worth, etc., etc.

45-50 East Madison St., Chicago, Ill. (2 West Stores, Heyworth Building).

OUR NEW SECOND FLOOR SHOW ROOMS NOW OPEN.

MILLINERY—Our latest models accurately represent the styles of today in Paris. Smart and stylish hats, $10 up.

CARSON PIRIE SCOTT & CO.

STATE AND MADISON STREETS.

Our Regular $22.50 and $25 "Best to Buy" Suits Reduced to $17.50

When to the generally recognized high character of "Best to Buy" clothes the further incentive of a reduced price is added then sales reach the point where certain lines are closed out in an unprecedentedly short time. We have met the issue by replenishing with a complete range of sizes in several new lots. *Popular fabrics in exclusive patterns of our $22.50 and $25.00 suits reduced to $17.50.*

Young Men's Suits Reduced to $14.50

Broken lines of our regular $16.50, $18.00 and $20.00 suits. Dressy styles in fabrics that meet the young men's fancy. Coats cut along the popular "form-fitting" lines. *Reduced to one price—$14.50.* *Second floor.*

The Tribune Automobile Want columns are acknowledged by all to be the best.

CURED, SATISFIED PATIENTS

Are Convincing Proof of Dr. Reynolds' Methods to Effect Lifelong Cures for SKIN DISEASES, SORES, ENLARGED VEINS, CHRONIC CONSTIPATION, NERVOUS AFFECTIONS, WEAKNESS, PILES, FISTULA, KIDNEY AND SIMILAR TROUBLES.

NO MONEY REQUIRED TO COMMENCE TREATMENT

H. D. Reynolds, M. D.

In some difficult, stubborn cases, where there is any doubt about my effecting a complete and permanent cure, I will accept pay for services as benefits are derived, provided I am satisfied the person is sincere and reliable.

REMEMBER—That in treating with me you will receive my personal attention and best efforts, and that it is well worth your while to try something different than perhaps some other specialists have, and that which may have been successful in similar cases to yours.

CONSULTATION FREE AND INVITED.

Office hours, 9 a. m. to 8 p. m. Sundays, 9 to 1. I do not accept patients by correspondence. Address or call on H. D. Reynolds, M. D., 74-76 E. Adams street, between State and Dearborn, Chicago.

A Sweet Breath

is what all should have, and it can be ensured by the judicious use of Beecham's Pills. A sweet breath denotes that everything is well, so at the slightest indication of the digestive organs not working properly, do not forget to take

Beecham's Pills

Sold Everywhere. In boxes 10c. and 25c.

SCHULZ PIANOS M. SCHULZ CO., MANUFACTURERS 373 Milwaukee Avenue

ADVERTISE IN THE TRIBUNE.

PROBATE CASHIER TELLS HEALY ALL.

Aged Charles George Spends Two Hours in State's Attorney's Office.

CAHILL THEN SUMMONED.

Evidence of Alleged Shortage Is Likely to Go to Grand Jury Today.

Charles H. George, for twenty years cashier in the office of the Probate court clerk, spent two hours in State's Attorney Healy's office yesterday giving details of the irregularities in the office which in the last few years are said to have cost the county $25,000 or more.

The visit of the aged ex-employé was the only outward sign of the inquiry being conducted by the state's attorney and to be given to the grand jury probably today or tomorrow.

Soon after the close of the conference between Mr. Healy and Mr. George Probate Court Clerk Patrick J. Cahill was summoned to the office of the state's attorney, a short time later a messenger was sent to the office for books and records.

George Tells of Office Customs.

Immediately after Mr. George entered the office a stenographer was summoned, and the entire time that he was in the office was spent in making a statement of the customs and actions of certain officials of the office in which he spent so many years of his life. The statement was taken, mainly, to save Mr. George repeated trips to the Criminal Court building during the course of the investigation.

The old man, who is 72 years of age, is worn and haggard from the illness from which he is recovering and from worry over the investigation into which he is being drawn. He leaned heavily on the arm of Detective McAuliff, who had accompanied him from his residence, West Madison street and Ashland boulevard. When he reentered the cab which bore him from the office his face wore the look of a man greatly relieved.

"I do not care to discuss the conference with Mr. Healy," said he; "but, as I said before, I am not going to keep back anything regarding the management of the office, neither am I going to be made the victim of a plot and bear the blame for any wrongdoing."

Healy Talks of the Case.

"As yet I am unable to say just what the state's attorney's office is doing in this matter," said Mr. Healy last evening. "An investigation of the office of the Probate court clerk is going on, and that is all that I care to say, except that as yet none of the evidence has been placed before the grand jury. Political or otherwise, it is not the policy of the office to show favoritism where the law is being violated. If violations are found by he men who are now working on the case the grand jury will be asked to act immediately."

Sees Punishment for Some One.

George E. Cole of the Citizens' association declared that the ends of justice would best be served if Mr. Healy continued on his present line of investigation.

"It is extremely unlikely that George, old, poor, and sick, is the man who has made away with all of the funds missing from the office of the Probate court clerk," he said. "It is also unlikely that he could conceal his operations from his superior officers. If he has told all that he knows there is little doubt but that somebody will be punished."

FIRE IN WOODENWARE WORKS; LOSS ESTIMATED AT $50,000.

Early Morning Blaze at West Twenty-first and Sangamon Streets—One Fireman Is Injured.

The plant of the Chicago Woodenware company at Twenty-first and Sangamon streets, was damaged by fire early this morning. One fireman was injured.

Smoke was discovered in a room on the first floor, and, knowing the combustible character of the stock, the first fire company to arrive asked for reinforcements.

After an hour's fight, the firemen had subdued the flames. The loss is $50,000, chiefly on the stock.

BELIEVES SHE SAW MUENTER.

Mrs. Edward M. Fuller, Madison, Wis., Met Tramp Resembling Accused Tutor.

Mrs. Edward M. Fuller of Madison, Wis., has reported to the police of that city that she recently saw a man answering the description of Erich K. Muenter, the Harvard instructor who is being sought on the charge of having poisoned his wife. On Sunday Mrs. Fuller, who lives on a great estate on the eastern shore of Lake Mendota, met, in the forest park about her house, a tramp who asked to be given something to eat. While the tramp was eating Mrs. Fuller compared him with the picture and description printed in a Chicago newspaper. She became convinced that he was Muenter and reported accordingly to the police.

ACCUSED MAN IS VINDICATED.

Man Charged with Abducting Girl Finds Her and She Declares She Went Away with a Stranger.

When the parents of Anna Hermanek, 17 years old, 649 May street, who ran away from home last Sunday, charged Otto O'Brien, 21 years old, 71 West Nineteenth street, with being her kidnaper, O'Brien turned detective and found the girl last night in an ice cream parlor at Halsted and West Adams streets.

Anna said she left home because she wanted to "see the world." She said a stranger took her to the Vendome hotel, Halsted and West Monroe streets, and after paying a week's board for her in advance, disappeared. The police are searching for the stranger.

JOHN P. AGNEW'S AUTO STOLEN.

Contractor Leaves Rush Street Buffet to Find That His Car Has Disappeared.

An automobile belonging to John P. Agnew was stolen at 12:45 o'clock this morning from in front of the saloon of John Allmendinger at Rush and Oak streets. Mr. Agnew was warned and attempted to get a clew to the thief, but the latter escaped, traveling rapidly south on Rush street. The vehicle was valued at $4,000 and bore a license number 1271.

DISPUTE ON WALK; MAY DIE.

Elnor Anderson Is Stabbed by Greeks After Intoxicated Man Caused Fight.

While standing on the walk in Ohio street, near May, last night, Elnor Anderson, 20 years old, 2069 West Forty-second avenue, was stabbed perhaps fatally by one of five Greeks. Anderson and three companions were near the edge of the sidewalk, when an intoxicated man bumped against him. The man fell against the Greeks and a general fight followed. The Greeks were arrested.

Advertisers Attend a Banquet.

White's Class Advertising company, Chicago and New York, gave its annual banquet last night at the Auditorium hotel to nearly 600 guests from various parts of the country. T. D. Harmon, Pittsburg, presided. "The Improvement of Advertising" was discussed by a number of advertising men and newspaper men.

BANDY CHARGES OF FRAUD

LAWYERS AND CLIENTS ACCUSE EACH OTHER IN COURT.

Thayer Bankruptcy Case in Judge Landis' Court — Lewis W. Parker, Former Attorney of Bankrupt, Says Latter Tried to Beat Him Out of $15,000 and Then Blackmail Firm Into Furnishing Money Enough to Settle with Creditors.

The hearing of the Bert A. Thayer bankruptcy case before Judge K. M. Landis in the United States District court last evening brought out clearly the charge that the creditors of the young soap manufacturer lost heavily as the result of a secret agreement to wreck the company and defraud them.

Just who was to profit was not shown in the hearing, the feature of which was the charge by Lewis W. Parker, Thayer's former attorney, that Thayer had tried to swindle him and his partner, Henry M. Hagan, out of $15,000 and then had attempted to blackmail them into furnishing money to settle with his creditors.

Thayer made the direct charge Monday night that this secret agreement to wreck the company had been made between himself and his attorneys, and it was practically Parker and Hagan who were on trial. Parker was on the stand during the entire session, being examined by his own attorney, R. M. Sheehan.

Parker Denies the Charge.

Parker denied entering into any agreement with Thayer and made the counter charges, involving also Crawford W. Marsh, manager of two of the Thayer subsidiary companies.

Mr. Parker told his entire connections with Thayer's numerous affairs. He testified that a short time before the bankruptcy proceedings Thayer had entered into negotiations with Bernard Meyer, brother of Levy Mayer. Mr. Mayer had gone so far as to offer to put in $85,000, an amount equal to the supposed assets of the company, and arrangements were under way when Thayer went to French Lick.

"Before this," said Mr. Parker, "Thayer had tried to borrow $15,000 from us. I learned indirectly since that he intended to wreck the company and leave with that money and whatever else he could lay his hands on."

About this time, it appears, Parker and Hagan made an effort to get $8,000 for various legal services. When this was settled Thayer left for French Lick, saying he was on the verge of a breakdown.

Admits Owing $70,000.

"After this W. A. Pittsford, the treasurer, told me that some of the creditors were becoming insistent," continued Mr. Parker, "so I went to French Lick to get Thayer to return. Thayer confessed to me there that he had deceived me and that his debts would amount to $70,000 instead of $40,000. He came to Chicago and then arranged to leave again. I went to Indianapolis to see him and charged him there with attempting to swindle us out of $15,000. We told him then to get other attorneys. I next saw him in Chicago, where he came to my office and demanded that we put up 50 per cent of his debts or he would put us out of business. We told him to do his worst. There was an agreement with Marsh to wreck the concern and Marsh was to get one-fourth of the swag. There also was an agreement with Pittsford, who was to get one-third."

The hearing will be continued tomorrow night at 7:30 o'clock.

JAMES HARRISON BOWEN DEAD.

Former Chicagoan Who Spent Much of His Life as Deputy Consul General in Paris.

Dispatches from Paris last night announced the death of James Harrison Bowen, a former Chicagoan. He was the son of Col. James H. Bowen, known as the father of the Chicago park system, and went to Paris with his father when the latter was commissioner from the United States to the exposition there in 1867. Practically all his life after that was spent in Europe.

Under President Cleveland he was appointed consular clerk in Paris, and later he became deputy consul general, and continued in that position until three years ago, when he resigned on account of ill-health. After resigning, Mr. Bowen returned to Chicago and spent eighteen months with his brother, Ira P. Bowen, assistant cashier of the Continental National bank, living at 869 Chicago avenue. Other relatives living here are his mother, Mrs. James H. Bowen; another brother, Arthur C. Bowen, purchasing agent for the Pressed Steel Car company, and a sister, Mrs. William H. French, Oak Park.

Mr. Bowen was born in New York in 1852 and was educated at the Racine college, Racine, Wis.

EMMA GOLDMAN IN CHICAGO.

Alexander Berkman, the Anarchist Recently Released from Prison, Is Expected Here in Few Days.

Emma Goldman arrived in Chicago last evening from St. Louis over the Chicago and Alton railroad and immediately went to the home of anarchist friends on the north side, where rooms had been reserved for her.

Alexander Berkman, the anarchist who recently was released from an eastern penitentiary, was not with her, although he is expected to come to Chicago in a few days.

A meeting has been arranged by the local anarchists for this evening at Metropolitan hall, Jefferson and O'Brien streets, where Emma Goldman will speak and seek subscriptions to her new magazine, Mother Earth. Her lecture tour began at Cleveland, O., on May 12. From there she went to Detroit and then to St. Louis.

Chief Collins said he would not interfere with the meetings so long as the speaker confined herself within the bounds of reasonable speech. A large force of detectives will attend the meeting.

"OVERALLS JOHN" IS KILLED.

Swinging Crane in Foundry Plant Fractures Skull of Eccentric Free Methodist Street Preacher.

Charles Woodard, 40 years old, was hit on the head by a swinging crane at the Whiting Foundry and Equipment company's plant and died on the way to Blue Island hospital.

Woodard was well known in Chicago and surrounding towns as "Overalls John," because, as a leader in nightly and Sunday street meetings of the Free Methodist denomination he always wore blue overalls and a jumper, declaring it a sin to spend money for more clothes than are necessary to cover his nakedness.

He wore no overcoat in the winter, and, although a skilled foundry worker, gave all his earnings, except enough for his bare existance, to the Free Methodist cause. He had no family.

RAFT CAPSIZES; 2 BOYS DROWN.

Scott Shepherd, Former Chicagoan, and Companion Lose Lives at South Haven, Michigan.

By the capsizing of a raft in the Black river, South Haven, Mich., Scott Shepherd, 19 years old and a former resident of Chicago, and Clarence Coleman of Kalamazoo, Mich., were drowned yesterday.

The boys were members of a family picnic party up the river. The raft capsized in shallow water, but the boys were drowned before help reached them.

Shepherd was a son of Edwin S. Shepherd, who lived at 2787 North Winchester avenue and had an office at 91 La Salle street. Mr. Shepherd now resides in South Haven.

DEATHS.

(For other death notices see page 12.)

COLLINS—Patrick C. Collins, at his residence, 533 W. Adams-st., beloved husband of Hanora Collins. Funeral Thursday at 9:30 a. m. to St. Jarlath's church, where solemn requiem mass will be celebrated, carriages to Calvary.

WIERTIG—Emma Wierfig, May 22, 1906, beloved daughter of Rudolph, Emily, a sister of Emil, Charley, Minnie, Elde, and Robert Wierfig, aged 18 years 4 months and 20 days. Funeral Thursday at 1 p. m. from parents' residence, 1238 N. California-av., thence by carriages to St. Luke's cemetery.

ELEVATED ROADS FACING TROUBLE.

Union Loop Serves Notice That It Will Terminate Agreement on May 31.

TRYING TO AVERT STRIKE

Officials and Employes of Oak Park Line Are to Hold Conference Today.

All the elevated roads became involved yesterday in the dispute with employés over wage agreements, and prospects of peaceful settlements, as a result, are less bright.

The managers of the "loop," following the example of the Metropolitan officials, served notice on the union that the contract now in existence will be canceled, to take effect May 31. A counter move on the employés' part, which complicates matters even more, was their decision to stand together on all the lines in readiness for sympathetic action.

The South Side Elevated road is brought into the situation by the action of the "loop" management, since a strike on the "loop" would interfere with the south side service. It developed also that union organizers have been busy on the south side line during the last month, and it is said more than 50 per cent of the employés are members of the union.

Tangle Caused by "Loop."

The problem of new arrangements was half solved when the "loop" officials decided upon their stand. A proposition carrying with it a slight increase in wages had been offered to the men on the Northwestern "L" and practically accepted by the union. When the Northwestern employés learned of the cancellation of agreements on the Metropolitan and the "loop," however, they refused to sign an agreement until all other roads had granted similar conditions to their men.

Clarence A. Knight, president of the Chicago and Oak Park elevated road explained the position of the companies as follows:

"The union committees demand a 'closed shop' clause in the contract, which we refuse to grant. Under our present agreement with the men we would be obliged to refer this dispute to arbitration. Such an arrangement to cover an undebatable question we consider unfair and so we have canceled the contract."

To Hold Conference Today.

Mr. Knight said his company is ready to negotiate with the men, but on different terms and with the arbitration clause excluded, except as it applies to minor disputes.

"We object, also, to the contention of the union that wages on all the elevated roads should be uniform," said he. "The labor expense of the Oak Park road is much larger than on other lines. For example, we have twice as many ticket agents for the same amount of work."

Officials and employés of the ak Park line will hold a conference today in Mr. Knight's office at 100 Washington street. Afterward the employés will hold a massmeeting.

Against Paying Higher Wages.

The demands of the freight handlers for higher wages were discussed informally by the general managers during the day and sentiment against giving the men an increase was practically unanimous.

ILLINOIS G. A. R. IN SESSION; BICKERDYKE SHAFT DEDICATED

Former Gov. Yates Delivers Address at Exercises at Galesburg—Five Hundred Chicagoans in Attendance.

Galesburg, Ill., May 22.—[Special.]—The fortieth annual encampment of the Grand Army of Illinois was opened auspiciously today by the dedication of the Mother Bickerdyke monument, the exercises of which were held in the courthouse park. Eight thousand people heard the program, comprising comrades of the Grand Army and members of the affiliated organizations from all parts of the state. When the flag concealing the monument was drawn aside by Mrs. Marietta Ervin, the blind member of the Women's Relief Corps, a great cheer went up and many were moved to tears.

On the platform sat many distinguished members of the Grand Army. The dedication address was delivered by former Gov. Richard Yates, who signed the appropriation for the monument.

Another feature of the day was the arrival of a company of 500 from Chicago. They paraded Main street, headed by drum corps. In the special car of the Chicago train reserved for officers were Commander in Chief James Tanner, Department Commander Gen. John C. Smith, and other well known Chicago veterans.

Every part of the state is well represented. The largest delegations are from Peoria and Rock Island. The former are booming Elliott Callender for department commander, while Rock Island people are for E. H. Buck. The feeling tonight is that Callender has the best show, owing to support given him by the Chicago delegates.

DELAWARE SURRENDER FINAL.

Last Band of Addicks Loyalists Gives In —Special Session to Send Dupont to Senate.

Dover, Del., May 22.—[Special.]—The last stroke of the pen which insures the surrender of Addicksites to Dupont was made late this afternoon when a coterie of Addicks loyalists waiting around the little station of Felton in southern Delaware finally got the word to sign the surrender.

"The unconditional surrender" takes the shape of a memorial to Gov. Preston Lea, petitioning him to call the legislature at once into extraordinary session. The legislature immediately will elect to the senate Henry A. Dupont, civil war colonel and millionaire member of the powder making family, who three times refused a senatorship because he would not go to Washington with John Edward Addicks.

President Roosevelt is credited with bringing about the present situation. The extra session probably will be called on Thursday.

Bolt Plant Burned; Loss $200,000.

Toronto, Ont., May 22.—The plant and buildings of the Toronto Bolt and Forging company were burned today. The loss is $200,000; insurance, $137,000.

FLURRY OF TRACTION MEN

PRACTICAL SETTLEMENT OF LEASE CONTROVERSY REPORTED.

President Rawson and Director Raymond of the West and North Chicago Companies Are Called to New York to Attend Important Conference—President Mitten of the City Railway Company Seeks Information of Local Transportation Body.

News from the east caused President Rawson and Director Raymond of the West and North Chicago Street Car companies to go to New York in a hurry yesterday afternoon, and with them went Attorney Henry S. Robbins, who has been representing the stockholders of these companies in their suit to break the leases with the Union Traction company.

The news was that an agreement between the Union Traction and its underlying companies had been practically reached and the presence of these representatives of the underlying companies was necessary to ratify it.

The understanding is that, with the troubles of the Union Traction settled, the unification of these properties and the Chicago City railway can be taken up and carried out.

Wants Proposition from City.

The subcommittee of the local transportation committee, composed of Ald. Young, Bradley, and Dever, which has in charge the trolleyization of the cable lines of the Chicago City road, met at noon in the office of "Dr." Walter L. Fisher. President Mitten of the south side company, who was present, made the point that before the company could make any plans for installing overhead trolleys it would like to be informed what the city proposed to ask in the way of underground trolleys in case of an agreement for a rehabilitation of its properties.

The question of what allowance is to be made for the present cable plant in case the city takes over the property also enters into the case. Under the decision of the Supreme court if the city wants to terminate the franchises for the trunk lines of the Chicago City company it must buy the tangible property, and the quarrel is whether, if the company discards its cable equipment, that would relieve the city of paying for it.

So the matter was referred back to the main committee for further information.

To Test Mueller Certificates.

Eugene E. Prussing, of the law firm of Prussing, Brown & King, said yesterday he had a client "of whose opposition to municipal ownership and municipal operation of street railways there can be no doubt," who has authorized his firm to intervene in the contemplated suit to test the validity of the Mueller law certificates, so as to prevent any collusive suit being taken to the Supreme court. He said he had notified "Dr." Fisher of his intention.

Simeon P. Shope, who has been named by the city administration as the lawyer whose firm is to make the attack on the Mueller certificates, sent out a statement last evening affirming his clients were bona fide ones and the case would be fought as hard as he knew how.

Must Improve Car Service.

Dr. Doty emerged yesterday from the eclipse in which "Dr." Fisher has recently thrown him and announced that the traction companies must improve their service at once or he would know why. He said the Chicago City company must use more water in sprinkling the streets and put more cars in State street, south of Sixty-third street. Also that the Union Traction company must add cars to its Lake street, Ogden avenue, and Chicago avenue lines.

SENATOR GAMBLE WINS FIGHT ON SOUTH DAKOTA STALWARTS

Results of County Conventions Mean Reelection and Nomination of Crawford for Governor—Blow to Kittredge.

Sioux Falls, S. D., May 22.—[Special.]—Returns from the republican county conventions held throughout the state today leave not the slightest question about the reelection of Robert J. Gamble to the United States senate. The insurgent faction of the republicans, of which he was one of the leaders, will have not less than 800 of the 1,369 delegates who will be entitled to seats in the state convention in Sioux Falls on June 5.

The fight has been against the leaders of the stalwart faction, Senator Kittredge and Congressmen Martin and Burke. The plan of the stalwarts was to have Congressman Martin elected as the successor of Senator Gamble.

The victory of Senator Gamble over his three opponents is overwhelming, and he tonight is receiving the congratulations of his friends throughout the state.

The result of the county conventions also insures the nomination of Coe I. Crawford, former attorney general, for governor and means the retirement of Congressmen Martin and Burke. Mr. Crawford has been leader of the insurgents for several years and was defeated two years ago. The insurgents declare that Crawford two years hence will be a candidate against Senator Kittredge for election to the United States senate.

The break between Senators Gamble and Kittredge has attracted national attention and has resulted in a deadlock over federal appointments in South Dakota.

Congressman Martin lives in the Black hills, and one of the surprises to the stalwarts was the fact that Pennington county, one of the six Black hills counties, was carried by the insurgents, notwithstanding the expectation that Martin would have the Black hills solidly behind him.

HOST TO GO AFTER HOUSER.

Wisconsin Insurance Commissioner to Sign Formal Complaint Against State Secretary in Insurance Case.

Madison, Wis., May 22.—[Special.]—Insurance Commissioner Host has written to District Attorney Gilbert from Chicago, saying he will sign a complaint against Secretary of State Houser, charging him with offering a bribe to a public officer.

Mr. Gilbert asked that a copy of the testimony in the case be sent to him and he expects to go through this and determine whether or not there is sufficient evidence to warrant prosecution. The district attorney will reach his conclusions as soon as possible.

Early today Mr. Houser went to Mr. Gilbert's office and asked that the charge be made subject of a most thorough examination.

THE HUB
Henry Lehylton

A SPECIAL feature at The Hub just now is its sale of Suits at $15.00. The lines are more exhaustive in fabrics and styles than at any previous time in our history, and the values are for many trade reasons considerably stronger than we have ever given at this price. The lines consist of anything in the line of suit fabric you may desire—handsome blue serges, twilight gray worsteds, tweeds, cheviots, cassimeres, thibets, and we commend these suits as the very best that have ever been given at the price . . $15

We have the finest and most complete line of Outing Suits in the city, our entire fourth floor being devoted to these goods. Prices . . $10 to $27.50

F. N. Matthews & Co.
Outfitters to Women
50 Adams-st.

SPECIALISTS

What specialists in medicine are to the sick who want to be well, Matthews is to all women who want to be well dressed. On the one hand you receive good health; on the other, perfect apparel.

Summer-weight Suits from $20 to $165.

Mandel Brothers

We teach Irish crocheting

WE have arranged to give lessons in the art of Irish crocheting work. An instructor will be in our splendidly appointed fancy goods section every day from 9 to 5, and will give you any assistance necessary for acquiring the art of properly executing this much-sought-after work.

We have a full supply of cottons and needles for the work, and can show you many samples of the completed crocheting. Cotton, special 15¢ to 40¢ per ball; needles, each, 3¢ up to 10¢.

Fourth floor, State street.

FURS Remodeled
Summer Prices
A. BISHOP & CO.,
Established 1860 156 State-st

THE TRIBUNE IS KING OF THE "WANT AD" FIELD

Chiclets
REALLY DELIGHTFUL

Bouquet de Creme de Menthe
A Dainty Confection
Candy Coated Chewing Gum
Particularly desirable
"after dinner"

Ordinary indigestion will ruin your teeth. Ask your dentist about it now and then, and especially after eating, chew a Chiclet and so *prevent* indigestion by simply keeping the mouth fluids active and the stomach sweet.

Retail Storekeepers supplied by any Wholesale Druggist or Confectioner.
Sellers supplied by Frank H. Fleer & Company, Inc., Philadelphia, U. S. A., and Toronto, Canada
H. J. MELLEN, Chicago Representative, 86 La Salle Street

Genuine Oriental Anatolian Rugs.

Revell & Co.

Average size 5 feet by 3 feet.

"Your Choice."

$8.75

There are only 120 pieces in this lot.

Values from $15.00 to $18.00.

Out-of-town customers take notice: Mail orders filled—write at once.
Revell & Co.—*Cor. Adams-st. and Wabash-av.*—Revell & Co.

Harmonious Pottery Wares.

¶ The proper use of Ornamental Wares finishes with indefinable elegance the furnishing of the house, while well-chosen Table Wares enable the hostess to give home entertainments the added grace of faultless service. ¶ Our stock of Artistic Ceramics, so strongly marked with originality and creative genius, must appeal to those seeking harmonious decorative Pottery or Fine Tablewares.

Burley & Company
Exclusive Chicago Agents for Hawkes' Cut Glass—Libbey's Cut Glass
118 and 120 Wabash Avenue

¶ Release from costly detail, greater speed, increased accuracy.

Salient business facts when you want them and in the shape you want them.

Guaranteed by

Library Bureau
Business systematizers
156 Wabash avenue, corner Monroe

Tribune Ads Give Results

NATIONALS FALL BEFORE GIANTS.

New York Wins Another Game by Good Batting by Score of Eight to Two.

M'GINNITY ON THE SLAB.

Chance's Men Fail to Get "Iron Man's" Scalp; Wicker Displaced by Pfiester.

New York's Giants took another fall out of Chicago's Nationals yesterday, and did it by batting and running bases instead of walking. In other words, they won the game instead of having it handed to them, as on the day before. The score was 8 to 2, six of the eight tallies being banged out of Bob Wicker's hide before he was blanketed to let Pfiester have a try at the enemy in the sixth.

It was another long drawn out game, extending 'way over two hours, besides being delayed nearly twenty minutes at the start by McGraw's objection to the presence of a crowd in the outfield although even the quarter seats were not filled. The umpire upheld the Giant leader in his protest and the fans had to wait until a portion of the spectators were driven back into the stand.

McGinnity Opposes Spuds.

The Spuds were opposed by McGinnity, for whose scalp they have been aching ever since the New Yorkers came to town, and they expected to perform their usual feat of driving him to cover. In one inning it looked as if history would repeat, for they got after the "Iron Man" so hard that McGraw hurried all his pitchers, except Taylor, out to warm up. But McGinnity stopped the locals at two runs and held them there to the end, although batted almost as hard as were Wicker and Pfiester.

The Giants had everything coming their way. Not only did they bunch their hits but the luck was with them in the field, several brilliant plays being pulled off at critical times when anything but a perfect bound would have turned an out into a clean hit. Things broke just the other way for Chance's men with one or two exceptions. A misjudged fly by Schulte in the second inning, which gave McGinnity a three bagger, was one of the more costly mishaps, although that did not in itself lose the game.

Land on Wicker in Fourth.

Three innings blew over without a run, despite the fact both flingers were getting hit some. The fourth was Wicker's bad one. McGann started it with a single, which Mertes duplicated. Dahlen struck out trying to sacrifice, and Devlin whipped a single into right. Schulte got it up in time to hold McGann on third, and the bags were full. Gilbert, with two strikes called, pushed a hit through the close drawn infield. Evers making a plucky stab at it with his bare hand. Two runs scored and Strang worked Bob for a pass, filling the bases again. McGinnity poled a long fly to right. Schulte started in on it, saw his mistake too late, and the ball went into the crowd. That gave Mac three bases and scored three runs. Bresnahan and Brown were disposed of without letting McGinnity in.

The Spuds came back determined to drive McGinnity to shelter in their half and did succeed in getting on McGraw's nerves. Chance fanned, but Steinfeldt was passed and Tinker, Evers, and Kling punched the ball in the nose for clean singles, scoring two runs. Wicker struck out, but Bresnahan dropped the ball, letting Evers and Kling get to third and second on the play. Slagle's long fly left them there.

"Iron Man" Holds Game Safe.

When McGinnity remained in the game every one felt confident the Spuds would get to him yet, but three passes and two singles were all the business they transacted in the next four innings. In the ninth Slagle led off with a triple and Sheckard followed with a single, but it was so near a catch by McGann that Slagle played it safe by staying on third, and was left there when a double play resulted from McGinnity's stab of Chance's hot liner.

New York made one more run off Wicker in the sixth with a pass, single, and long fly. Bob then retired in Pfiester's favor, and Jack escaped with a whole hide, except in the eighth when a pass, a batter hit, and a couple of singles put two more Giants around the circuit. Score:

CHICAGO.

	AB	R	BH	TB	BB	SH	SB	PO	A	E
Slagle, cf	5	0	1	3	0	0	0	1	1	0
Sheckard, lf	4	0	0	0	1	0	0	2	0	0
Schulte, rf	4	0	0	0	0	0	0	2	0	0
Chance, 1b	4	0	0	0	1	0	0	11	0	0
Steinfeldt, 3b	3	1	2	2	1	0	0	2	4	0
Tinker, ss	4	0	1	1	0	0	0	2	3	0
Evers, 2b	4	0	1	1	0	0	0	3	3	0
Kling, c	4	0	3	5	0	0	0	9	1	0
Moran, c	0	0	0	0	0	0	0	1	0	0
Wicker, p	2	0	0	0	0	0	0	0	2	0
Pfiester, p	0	0	0	0	0	0	0	0	1	0
Totals	36	2	8	12	3	0	0	27	15	0

NEW YORK.

	AB	R	BH	TB	BB	SH	SB	PO	A	E
Bresnahan, c	5	0	2	2	0	0	0	3	1	0
Browne, rf	5	0	0	0	0	0	0	1	0	0
Mc'Ginn, p	5	0	1	2	0	0	0	0	3	0
Mertes, lf	4	2	2	3	0	0	0	1	0	0
Dahlen, ss	4	1	2	2	1	0	0	2	3	0
Devlin, 3b	4	1	1	1	0	1	0	1	3	0
Gilbert, 2b	3	1	1	1	0	0	0	2	3	0
Strang, cf	3	2	3	4	1	0	0	2	0	0
McGinnity, p	4	1	1	1	0	0	0	0	4	0
Totals	37	8	13	17	1	1	0	27	12	0

New York	0	0	0	0	2	1	0	0	1	0—8
Chicago	0	0	0	0	0	0	0	2	0	0—2

Two base hits—McGann, Strang. Three base hits—McGinnity, Slagle. Struck out—By Wicker, Mertes, Dahlen, Pfiester, Strang, McGinnity, Bresnahan, Browne; by McGinnity, Schulte, Chance, Wicker. Bases on balls—Off Wicker, 2; off Pfiester, 1; off McGinnity, 4. Hits—Off Wicker, 9 in 5 innings. Double play—McGinnity-McGann. Left on bases—Chicago, 11; New York, 7. Hit by pitcher—By Pfiester, Gilbert. Passed ball—Bresnahan. Time—2:15. Umpires—O'Day and Klem.

Notes of the Nationals' Game.

Last of the New York series today.

Chicago will have to win today or surrender first place to the enemy.

Lundgren probably will be called upon today to hold the locals in first place if possible.

Jack Harper tore a nail off his pitching thumb in practice yesterday and will be unavailable for slab duty until it heals.

Pfiester started out well by striking out three men in a row in the sixth. They were Strang, McGinnity, and Bresnahan.

The Giants discarded their torn black suits in favor of the new traveling uniforms of gray, labeled "World's Champions."

McGraw's contention regarding the crowd in left center was correct. The fans had no right there with plenty of seats right behind them.

Umpire O'Day ordered McGinnity to pitch the ball when Sheckard stepped on to the plate to kick on a strike in the first inning, but Mac couldn't get it over.

Strang hit the ball an awful blow in the third, clearing Sheckard's head after a long chase. But Sammy was killed off at third, trying to stretch the hit, for Sheckard and Tinker made perfect relays.

The scores of the two New York games were identical even to the winners. Possibly Slagle thought of that when he remained on third in the ninth. His run would have been of no use whatever without five more with it.

Kling was injured by a foul tip from Dahlen's bat in the ninth. It broke a wire in Kling's mask and cut a gash near his left eye. The accident will keep the backstop on the bench for several days, as it was necessary to take three stitches in the wound and he cannot don a mask until it is healed.

Mertes ran away three-quarters of a mile in the ninth. He was at first on a single when he started a steal and did not stop until he was thrown out by a small margin at the plate. Moran's throw went to center, letting Sam to third, and he kept going for the plate, nearly, but not quite, catching Slagle napping.

As President Murphy was leaving the field after helping clear it, Bresnahan, who was coming to bat, yelled insulting language at the local magnate, for which he would have been tossed out of the game had it been aimed at an umpire. President Murphy should take the matter before President Pulliam, although it probably would result in another interference by Brush and another "Hey Barney" farce.

Cupid Hits Slagle at Last.

James Frank Slagle, center fielder for the Chicago National league baseball team, yesterday obtained a marriage license to marry Miss Ethel M. Culley of Chicago. Slagle gave his home as Wortheville, Pa., and his age as 22. The age of Miss Culley is given as 18.

PIRATES SCORE A SHUTOUT.

Defeat Boston Team by Score of 1 to 0—Dorner Holds Pittsburg to Four Hits.

Pittsburg, Pa., May 22.—Boston was today shut out for the second time in succession by Pittsburg, by one Boston player reached third base. Pittsburg scored the only run of the game in the second inning, when Ritchey got a base on balls and scored on a three base hit by Sheehan. Dorner held the locals down to four hits. Score:

Pittsburg	R	H	P	A	E	Boston	R	H	P	A	E
Meier, lf	0	0	3	1	0	Bridwell, ss	0	0	4	1	0
Ganley, rf	0	0	2	0	0	Tenney, 1b	0	2	13	0	0
Leach, cf	0	0	0	0	0	Dolan, cf	0	0	1	2	0
Wagner, ss	0	0	3	4	0	Howard, lf	0	1	2	0	0
Nealon, 1b	0	0	1	8	0	Brain, 3b	0	1	1	7	0
Ritchey, 2b	1	1	2	2	0	Moran, c	0	0	7	1	0
Sheehan, 3b	0	2	2	1	0	Strobel, 2b	0	2	1	1	0
Gibson, c	0	0	8	2	0	Needham, c	0	1	0	1	0
Leever, p	0	0	0	0	0	Dorner, p	0	0	0	3	1
Totals	1	4	27	11	0	Totals	0	9	24	18	1

Pittsburg	0	1	0	0	0	0	0	0	0	—1
Boston	0	0	0	0	0	0	0	0	0	—0

Two base hit—Dolan. Three base hit—Sheehan. Sacrifice hits—Leach, Strobel. Stolen bases—Sheehan, Bridwell. Double plays—Meier-Ritchey; Bridwell [unassisted]. Bases on balls—Off Leever, 3; off Dorner, 3. Struck out—By Leever, 1. Time, 1:35. Umpire—Johnstone.

Philadelphia, 7; St. Louis, 0.

St. Louis, Mo., May 22.—Philadelphia made it three straight today after a batting rally in the eighth and ninth innings which cinched the game. Score:

St. Louis	R	H	P	A	E	Philadel'a	R	H	P	A	E
Raub, c	0	0	8	0	0	Thomas, cf	1	0	4	0	0
Bennett, 2b	0	1	0	4	0	Titus, rf	1	2	2	0	0
Shaw, rf	0	0	3	0	0	Courtney, 1b	0	1	9	0	0
Smoot, cf	0	1	5	0	1	Magee, lf	1	2	2	0	0
Beckley, 1b	0	1	11	0	0	Ward, 2b	1	1	2	3	0
Arndt, 3b	0	0	1	2	0	Bransfield, 3b	0	0	1	2	0
Hoster'r, rf	0	0	1	0	0	Doolin, ss	0	1	3	4	0
McBride, ss	0	0	1	4	0	Doolin, c	0	0	2	0	0
Young, lf	0	0	1	0	0	Pittin'r, p	2	0	0	3	0
McCar'y, c	0	0	0	0	1						
Egan, p	0	0	0	0	0						
Totals	0	4	27	11	3	Totals	7	9	27	11	3

St. Louis	0	0	0	0	0	0	0	0	0	—0
Philadelphia	0	0	0	0	0	0	0	4	2	—7

Two base hits—Bennett, Magee. Three base hit—Ward. Hits—Off Thompson, 8 in 8 innings. Hit by pitched ball—By Thompson, Pittinger; by Pittinger, Smith. Wild pitches—Thompson, Bases on balls—Off Thompson, 1; off Egan, 3. Struck out—By Thompson, 2; by Pittinger, 1. Time—2:00. Umpire—Emslie.

Cincinnati, 8; Brooklyn, 4.

Cincinnati, O., May 22.—Cincinnati could do nothing with McIntyre until the latter part of the game. Then good hitting, combined with an error and four stolen bases, allowed them to pass the visitors. The last three runs scored by Cincinnati in the eighth inning were made after two men were out. Score:

Cincinnati	R	H	P	A	E	Brooklyn	R	H	P	A	E
Lobert, 3b	1	1	2	1	0	Casey, 3b	1	2	1	2	0
Barry, 1b	1	2	12	0	0	Batch, lf	0	0	4	0	0
Kelly, lf	1	2	1	0	0	Lumley, rf	1	1	1	0	0
Ferguson, c	1	1	6	0	0	Jordan, 1b	0	1	11	0	0
Del'ha'ty, 3b	0	1	2	0	0	Maloney, cf	0	1	3	0	0
Odwell, rf	1	1	1	1	0	Bergen, c	0	1	4	2	0
Davenport, ss	1	1	1	2	0	Alperm'n, 2b	0	2	2	2	0
Cevoron, 2b	1	1	1	0	1	Dell'ria, ss	0	0	1	2	0
Schiel, c	1	1	6	1	0	Lewis, ss	0	0	0	4	0
Chech, p	1	1	0	2	0	McIntyre, p	0	0	0	2	0
Totals	8	11	27	15	0	Totals	4	10	24	11	1

Cincinnati	0	0	0	0	0	2	1	2	3	—8
Brooklyn	0	0	0	0	0	3	0	0	1	—4

Two base hits—Lobert, Barry, Alperman. Three base hit—Jordan. Home runs—Schiel, Lumley. Sacrifice hit—Maloney. Stolen bases—Lobert, Barry [2], Keller. Double plays—Odwell-Schiel; Jordan [unassisted]. Struck out—By Chech, 3; by McIntyre, 4. Bases on balls—Off Chech, 1; off McIntyre, 3. Hit by pitched ball—By McIntyre, 1. Time—1:55. Umpires—Conway and Carpenter.

WADDELL'S THUMB IS BROKEN.

"Rube" Disabled for Fortnight or More on Account of Street Fight While Collecting $12 Dog.

Philadelphia, Pa., May 22.—[Special.]—"Night Wuxtra! All about Waddell's broke thumb." That was the wail that reached the heart.

"Rube" is out of the game with a busted feeler. It is his left thumb, too. He'll wear his blooming thumb in splints for ten days or two weeks, and all on account of a $12 dog.

Rube purchased the dog for a friend in Boston. At noon today he chartered a rig and set out to collect the dog. Somewhere on Ridge avenue a delivery wagon on the wrong side of the street collided with the Waddell rig. Jumping out to lick the driver, "Rube" left his valuable thumb in the whip's pocket, but kept on jumping, and cracked the said thumb at the second joint. The driver got licked just the same.

"Rube" was perfectly sober and the accident was no fault of his own, but the dog's. All of which leads to the remark that "Rube" should not be allowed in a vehicle other than the perambulator with a trained nurse at the push bar. Owing to long practice "Rube" will be able to eat his peanuts right handed.

Rourke After O'Neill's Scalp.

Omaha, Neb., May 22.—W. A. Rourke, manager of the Omaha team, wrote letters today to managers of the other Western league teams, in which he said the actions of the Des Moines players here and elsewhere had become unbearable, and blamed President O'Neil for not disciplining them. He declared the president "incompetent and notoriously partial to Des Moines in all matters," and urged the managers to hold a meeting and elect a new president. In an interview Rourke declared that unless some such action is taken he will withdraw his team from the league.

Coast League to Continue.

Oakland, Cal., May 22.—President Bert of the Pacific Coast league sent the following telegram today to J. F. Farrell, secretary of the Minor Leagues association: "Papers advise that eastern clubs are dickering with Pacific Coast league players. Please wire immediately stopping same. Our league will remain intact."

Wendell Phillips, 14; University, 3.

The Wendell Phillips team defeated the University high school nine at Washington park yesterday by a score of 14 to 3. Groves for Wendell Phillips struck out eleven men. Score:

Wendell Phillips	1	1	0	0	5	1	0	5	1	—14
University High	0	0	0	2	0	0	0	1	0	—3

Batteries—Groves and Riley; Hall, Jewell, and Barnett.

Miscellaneous Games.

Milledgeville, 6; Chadwick, 4.
Galena, 2; Bloomington, 1 [ten innings].
Nebraska Indians, 19; Union Mills, 4.
Davenport leaguers, 8; Clinton, 3.
Monmouth, 3; Illinois Wesleyan, 1.
Hillsdale, 7; Alma, 4.
Cornell, 6; Ames, 5 [twelve innings].

WHITE SOX LOSE TO HIGHLANDERS.

After Winning Five Straight Jones' Men Take a Tumble; Score Is 8 to 2.

DAVIS BREAKS INFIELD.

Shortstop Laid Up with a Lame Shoulder; Smith and Orth Both Are Wild.

New York, May 22.—[Special.]—Chicago's White Stockings played another sloppy game today, while the Highlanders were right on edge and took advantage of every opening with the natural result that Comiskey's men were licked, 8 to 2.

It was a badly twisted club that represented Chicago today. George Davis was out of the game with a lame shoulder. This necessitated shifting Dundon to short and pulling Isbell from left to second base. Eddie Hahn, once a Highlander, went to left and played for the first time against his old teammates.

Between Frank Smith's wildness and the poor work of the team behind him, Chicago never had a lookin. "Smiling Al" Orth was wild some himself, passing no less than six men, but it counted for nothing the way the White Sox were going.

Three times Chicago had the bases full, where a clean single would have scored at least two men, but they could not touch Orth at those stages. Once, in the third, the bases were filled with no one out and the Sox sluggers at bat, but Isbell, Jones, and Donohue could only force base runners, two of them at the plate, and nothing materialized in the shape of a run.

Fail to Hit in Pinch.

Twice Donohue had the chance to make good with a safe one, but failed. Once Sullivan was up with the sacks full and he struck out, offering at only one of three consecutive balls, which split the heart of the plate.

New York scored a brace of runs before Chicago got a chance, one in the first and another in the second inning.

In the third Chicago had the chance of its life, but didn't accept it. Dundon was passed, and went to second on Smith's single to center. "Tip" O'Neil beat out a bunt and the bases were full with no one out. Isbell popped a bounder to Orth, forcing Dundon at the plate. Jones tapped an easy one to Laporte, forcing Smith home. Donohue took the last shot at it and forced Jones at second.

In the fifth two were gone when Chicago filled the bases again, but nothing was doing, so the Highlanders proceeded to get busy again on three hits, a single, a double, and a triple, which counted two more runs.

The sixth gave New York three tallies on two hits, one a double, mixed up with some weird work on the part of the Chicago infield.

Sox Score on Error.

Chicago was handed its first run by Hal Chase. Hahn had doubled to right when Sullivan hit to Laporte, who tried to bluff Eddie back to second while he retired Sully, but Hahn dashed for third the instant Laporte threw to first, and when Chase tried to double him at third he heaved the ball to the bleachers and Hahn counted.

Another wild throw counted for Chicago in the seventh after two were out. Isbell reached second by forcing Smith and a pass to Jones. Donohue finally singled and Isbell scored. New York's last run came through a pass to Moriarity, a wild pitch, and a single by Orth. Score:

Chicago	R	H	P	A	E	New York	R	H	P	A	E
O'Neill, rf	0	1	1	0	1	Keeler, rf	0	1	1	0	0
Isbell, 2b	0	0	3	6	0	Bibb'feld, ss	1	1	4	1	0
Jones, cf	0	0	3	1	0	Chase, 1b	2	2	10	0	1
Donohue, 1b	0	1	10	0	0	Laporte, 3b	0	2	2	3	0
Hahn, lf	0	1	0	0	0	Willett, ss	1	0	1	4	1
Sullivan, c	0	0	5	1	1	Conroy, cf	1	2	1	0	0
Tan'hill, ss	0	0	0	4	0	Mor'rity, lf	1	1	1	0	0
Lundgren, p	0	0	0	0	0	Kleinow, c	1	1	7	1	0
Smith, p	0	2	0	3	0	Orth, p	2	2	0	2	0
Totals	2	7	24	18	5	Totals	8	13	27	13	2

Chicago	0	0	0	0	0	0	1	1	0	—2
New York	1	0	0	2	3	1	0	0	*-	8

Two base hits—Laporte [2], Hahn, Chase. Three base hit—Moriarity. Sacrifice hits—Orth, Williams. Stolen bases—Conroy, Chase. Left on bases—Chicago, 8; New York, 9. Bases on balls—Off Orth, 6; off Smith, 4. Struck out—By Orth, 5; by Smith, 2. Time—1:51. Umpire—Connolly.

Notes of the White Sox Game.

Chicago finishes the series here tomorrow and then goes to Boston.

Williams was the only Highlander who failed to get a hit off Smith.

Moriarity's triple was nearly a homer, but the fast relaying of Jones and Isbell cut him off at the plate.

Orth was so wild that one of his shoots got away from Sullivan and cracked Umpire Connolly on the knee.

NAPS AGAIN BEAT ATHLETICS.

Ragged Fielding and Bender's Poor Pitching Give Cleveland Victory by Score of 8 to 5.

Philadelphia, Pa., May 22.—Ragged fielding and ineffective pitching by Bender today gave Cleveland its second victory over the American league champions. Score:

Cleveland	R	H	P	A	E	Philadelp'a	R	H	P	A	E
Flick, rf	1	1	0	0	0	Hartsel, lf	1	1	1	0	0
Bay, cf	0	0	2	0	0	Brouth'rs, 3b	0	1	0	1	2
Turner, ss	3	2	1	3	0	Armbr'r, cf	1	1	1	0	0
Lajoie, 2b	1	3	4	3	0	Davis, 1b	0	2	10	0	0
Stovall, 1b	0	2	9	0	0	Seybold, rf	1	0	1	1	0
Conrad'n, rf	0	0	1	0	0	Murphy, 2b	0	0	2	2	0
Bradley, 3b	0	0	0	2	0	Cross, ss	3	2	1	4	0
Clark, c	0	0	4	1	0	Schreck, c	0	2	10	1	0
Joss, p	0	0	0	1	0	Bender, p	0	0	0	2	0
						Dygert, p	0	1	1	1	0
Totals	8	11	27	15	0	Totals	5	11	27	15	4

Cleveland	0	0	2	4	0	2	0	0	0	—8
Philadelphia	0	0	0	0	0	0	0	5	0	—5

Two base hits—Joss, Flick. Three base hits—Armbruster, Lajoie, Schreck. Three base hit—Bay. Double plays—Lajoie-Stovall, Murphy-Davis, Lajoie-Stovall. Stolen bases—Bay, Turner, 5; by Dygert, 2; by Joss, 4. Bases on balls—Off Bender, 3; off Dygert, 2; off Joss, 3. Hits—Off Bender, 7 in 4 innings. Time—1:45. Umpires—Hurst and Connor.

St. Louis, 6; Washington, 4.

Washington, D. C., May 22.—St. Louis batted Sudhoff out of the box in two innings today and defeated Washington in a ten inning game by 6 to 4. Hughes, who relieved Sudhoff, was effective until the last inning, when a base on balls, a hit, and two errors let in the winning runs. Score:

Washing'n	R	H	P	A	E	St. Louis	R	H	P	A	E
Jones, cf	0	1	1	4	0	Stone, lf	0	2	6	0	0
Schlafly, 2b	2	1	3	2	0	Hemph'l, cf	2	1	3	0	0
Hickm'n, rf	0	1	2	0	0	Wallace, ss	0	2	3	5	2
Cross, 3b	0	0	1	1	0	Nordyke, 1b	0	1	9	0	0
Anders'n, lf	0	0	6	1	0	O'Brien, 2b	1	2	2	3	0
Stahl, 1b	0	1	5	0	0	Niles, rf	0	1	1	0	0
Ryan, ss	1	1	1	3	0	Ricker, c	0	1	6	1	0
Heydon, c	0	0	4	2	1	Hartsell, 3b	2	2	0	2	0
Kittredge, c	0	0	1	0	1	Smith, p	0	2	1	5	0
Sudhoff, p	0	0	0	0	0						
Hughes, p	0	0	0	2	0						
*Wakefield	0	1	0	0	0						
Totals	4	7	30	14	4	Totals	6	18	30	14	5

*Batted for Heydon.

Washington	0	0	0	1	0	0	0	2	1	0—4
St. Louis	1	3	0	0	0	0	0	0	2	—6

Two base hits—Niles, Stone. Three base hits—C. Jones, Hickman, Hemphill. Sacrifice hits—Hickman, Niles, Ryan, Smith. Stolen bases—Jones, Hemphill, Nordyke, Hartsell. Double plays—Wallace-O'Brien-Nordyke; Wallace-Nordyke. Hits—Off Sudhoff, 5 in two innings. Bases on balls—Off Sudhoff, 1; off Hughes, 2; off Smith, 2. Hit by pitched ball—By Smith, 1. Struck out—By Sudhoff, 1; by Hughes, 2; by Smith, 5. Passed ball—Heydon. Wild pitch—Sudhoff. Time—2:15. Umpires—Evans and Sheridan.

Detroit, 6; Boston, 3.

Boston, Mass., May 22.—Boston lost its eighteenth successive game today. Detroit won by bunching hits in the last two innings. A remarkable one hand catch by Cobb shut out two Boston runs. Score:

Detroit	R	H	P	A	E	Boston	R	H	P	A	E
Schaefer, 2b	2	3	2	2	0	Purtell, ss	1	2	1	2	0
Cobb, cf	0	1	2	0	0	Stahl, cf	0	1	3	0	0
Crawford, rf	1	1	0	0	0	Collins, 3b	0	0	1	1	0
Lindsay, 1b	0	0	11	1	0	Grimsr, 1b	2	1	13	0	0
McIntyre, lf	1	1	1	0	0	Godwin, rf	0	1	0	0	1
Coughlin, 3b	0	0	0	6	0	Selbach, lf	0	1	1	0	1
O'Leary, ss	1	1	1	3	0	Carrigan, 2b	0	2	2	1	0
Schmidt, c	1	1	8	0	1	Graham, c	0	0	7	2	1
Siever, p	0	0	1	2	0	Harris, p	0	0	1	0	0
Totals	6	9	27	15	2	Totals	3	10	27	13	3

Detroit	0	1	0	1	0	0	1	1	2	—6
Boston	0	0	0	0	0	0	0	0	3	—3

Two base hits—McIntyre, Crawford, Parent, Grimshaw. Stolen bases—Coughlin, Schaefer [2]. Sacrifice hits—Stahl, McIntyre, Siever. Double plays—Schaefer-Lindsay; Schmidt-Schaefer. Bases on balls—Off Harris, 2. Struck out—By Siever, 4; by Harris, 3. Hit by pitched balls—Coughlin, Graham. Passed ball—Graham. Wild pitch—Harris. Time—1:47. Umpire—O'Loughlin.

Callahan Mortgages Ball Park.

James J. Callahan, manager of the Logan square baseball club, has given a chattel mortgage on the club's property to Daniel Hardin for $6,918, two years, at 8 per cent. It is secured by all the stands, pavilions, benches, fences, buildings, or improvements, as well as by the leasehold interest in the property at Milwaukee avenue and Diversey boulevard comprising the ball park.

AMHERST BEATS MICHIGAN IN ONE SIDED CONTEST.

Eastern College Team Knocks Sanger, Wolverines' Star Pitcher, Off Slab in Five Innings and Wins Ten to One.

Ann Arbor, Mich., May 22.—[Special.]—Amherst mercilessly drubbed Michigan on Ferry field today, batting Sanger, the Wolverines' crack pitcher, off the slab in the fifth, rapping out eleven hits and scoring ten runs to one registered by Michigan.

The easterners put up the neatest and cleanest game seen here in many years. In batting, fielding, and running bases, they had it on the Wolverines all the time.

Defeat stared Michigan in the face from the first inning. Storke bingled to right, Shattuck got first on an error by Sanger. Palmer knocked a liner which Patterson barely touched as it went over his head, and reached second while Storke scored. Then Wheeler lined a triple to right, scoring Shattuck and Palmer.

Hits by Allaire, Beach, and Storke scored Allaire in the second. Then things were quiet until the fifth was the big inning, the climax. With Amherst men on second and third and none out, Palmer knocked a dinky one to third and the run began. O'Brien threw wild to Dunne and the mayor tried to head Shattuck off at the plate, but threw two blocks over Taft's head. Taft in turn tried to head off Palmer at third, and threw past O'Brien. All three Amherst players scored.

Coach McAllister lifted Sanger then, for the first time in "Stat's" twirling career at Michigan. De Neffe's first inning was another wild séance. Bingles by Beach and Jones and a two bagger by Storke brought in two runs. Another was added in the seventh, and after that Amherst just took things easy.

Michigan's lone score came in the third, when Patterson bingled through short, stole second, went to third on Sullivan's grounder, and came home on Martin's short hit over Palmer's head. Score:

Amherst.	R	H	P	A	E	Michigan.	R	H	P	A	E
Beach, ss	1	2	1	2	0	Sullivan, cf	0	2	2	0	0
Storke, 3b	2	2	2	2	0	Martin, lf	0	2	1	0	0
Jones, lf	1	2	2	1	0	Sanger, p	0	0	0	2	3
Shattuck, rf	2	1	1	2	0	O'Brien, 3b	0	1	0	1	0
Palmer, lb	2	1	11	1	0	Wendell, rf	0	0	1	0	0
Wheeler, cf	0	2	2	0	0	Dunne, lb	0	0	15	0	1
McBee, c	0	1	7	0	0	Taft, 2b	0	0	2	2	0
Spring, c	0	0	1	0	1	Patterson, ss	1	0	1	0	0
Allaire, 2b	1	1	3	4	1	Taft, c	0	0	6	1	1
						De Neffe, p	0	0	0	0	0
						Lowell, c	0	0	0	0	0
Totals	10	11	27	10	1	Totals	1	6	27	13	6

Michigan	0	0	0	1	0	0	0	0	0	—1
Amherst	3	1	0	0	3	2	1	0	0	—10

Two base hits—Palmer, Storke. Three base hit—Wheeler. Home hun—Storke. Base on balls—Off McRea, 1. Struck out—By Sanger, 6; by McRea, 4. Hit by pitcher—Jones. Umpire—Byron.

ALUMNI SEEKING RECOGNITION.

Chicago Graduates Hold an Indignation Meeting Over Midway Senate's Attitude Toward Athletics.

Alumni of the University of Chicago met in an indignation meeting at the Reynolds club at the Midway last night and discussed ways and means of bringing the senate of the institution to a "saner consideration" of athletic problems. Committees were appointed to attempt to secure for the alumni body more recognition in discussing affairs of an athletic nature. An effort also may be made to

...yning, King
Company

...HER CLOTHING
...Clothing sold by us
...xteen Retail Stores
... from beginning to
...ur own workshops.
...wn guarantee as to
...ct style.
... Suits
... without
...s.
... Waist-
...or Young
... Suits in
...y attract-
... and pat-
... for the
...and Furnishings in
...te and attractive as-
... for Men, Boys and

...plete Clothier," said Bean
... is a consummation to be
...hed."

...172
... Ave.
..., Ill.
...EW YORK—Cooper Square

...urs say:
... only the best
... champagne
... Champagne."

...in Australia as trainer to college
... take up his work at Princeton in
...T. Copeland, who has coached the
...s spring, has been reengaged for

...CHT IS LAUNCHED.

...Which Will Race for Lipton Cup Receive First Trial Today ...waukee Is Powerful.

..., May 22.—[Special.]—Cleveland, ...nty-one footers built to race for the ...Chicago, was launched at Lawley's ...nd a trial sail will take place to-...modore Worthington, with two ...syndicate, will be here this week ...d out. It is a good looking boat. ...Cleveland at Lawley's is Milwau-...powerful of all the boats built here ...Lipton cup. It will be launched ...two have been tried out—Toledo ...Toledo will leave here on Wednes-...me port. Matters with Detroit are ...tory. It is said to be an overlength ...ches that worries Pettee, who is ...Detroit syndicate. He says no ...e made on the boat until it arrives

...at outlook all four boats built here ...home ports by June 10.

...Again Defeats Hoppe.

...., May 22.—In a 500 point match ...Louis Cure defeated Willie Hoppe. ...tt to rein Hoppe drew the attention ...to a foul, which neither the referee ...able to see owing to their positions. ...with eleven. Cure's average was ...igh run 62. Hoppe had an average ...his best run was 121.

...onto Race Results.

... mile—Royal Widow, 4 to 1; Chip-...Silver Wedding, 3 to 1. Time, ...

... mile—Fetino, 6 to 5; Glimmer, ...6 to 5. Time, :49 2-5.
... mile—Setauket, 12 to 1; Showman, ...on, 13 to 1. Time, 1:29 4-5.
... miles—Slaughter, 1 to 2; Court ...; Cumberland Lass, 80 to 1. Time, ...

...16 mile—My Bessie, 7 to 2; Reing ...; Jerry Sharpe, 7 to 2. Time, :58 2-5.
... mile—Grevilla, 5 to 2; Cadichon, ...Cummer, 9 to 10. Time, 1:40 3-5.
... mile—Jake, 8 to 5; Dixie An-...Winchester, 8 to 1. Time, 1:28 2-5.

...Offer of $40,000 for Colt.

..., May 22.—After a trial of a mile ...morning, Mr. Dyment of Barrie re-...of $40,000 for his 3 year old colt. ...e is considering the offer. Dyment ...in New York for $11,000.

...tes of the Golfers.

...there will be a woman's handicap ...park course.
...bers of the Auburn Park club will ...afternoon in a cross country match.
...Golf club will hold a 36 hole choice ...on Decoration day. A tennis com-... held in the afternoon.
...cker, formerly with Heid and Yeo-...ington Park club, has accepted a ...bert White at Ravisloe.

...o good a place to
...asant as when you
...om a
... Caroline
...gar
...an leaf, fashioned by
...workmen, each and
... all you pay for it.
...e different sizes
...25c to 50c each.
...erywhere.
...ROS., Makers.

HOSPITALS HAVE NARROW ESCAPE.

Ordinance That Might Close All but County's Almost Recommended.

NEW MILK BOTTLE RULE.

Corporation Counsel Tells Merit Board It Is Exceeding Authority.

It took an earnest plea from Secretary Pritchard of the health department yesterday to prevent the judiciary committee of the city council from recommending an ordinance which, if ever passed, would imperil the existence of every hospital in Chicago, except the county hospital.

The ordinance had been introduced by Ald. Reinberg, who, wishing to drive a certain hospital out of Ravenswood, drew a measure which would not only put this institution out of business but would do the same for the Presbyterian, Mercy, Michael Reese, St. Luke's, the Alexian Brothers', and all other big charitable hospitals of Chicago.

The proposed ordinance simply read that in addition to "establish, maintain, or operate" a hospital the consent of a majority of the property owners on each side of the street must be obtained. The law department has held that this meant such an institution must obtain this consent every time it came to the city hall for its annual license.

"Instead of cutting down you ought to increase the number of hospitals in Chicago," said Secretary Pritchard. "There are not enough of them. The hospital population averages between 15,000 and 20,000 and all the present ones are crowded constantly. How many lives they have saved cannot be estimated."

On motion of Ald. Larson, it was placed on file by a vote of 6 to 5, the negatives being Ald. Bohn, Kohout, and Reinberg.

Milk Bottle Rule Recommended.

The "milk bottle ordinance" was finally recommended for passage. It provides that after July 15 all milk bottles shall have blown in them the owner's name and the capacity of the bottle. No dealer shall sell milk in bottles belonging to another dealer.

Ald. Foell, who was chairman of a subcommittee which had charge of an ordinance regulating bathing beaches, had bad luck with his report. The ordinance he brought in provided that all proprietors of bathing and boating beaches pay a license of $25, that the bathing beaches be inspected by the health department and the boats by the sailing commissioner, and that in order to establish any kind of a beach the proprietor get the consent of property owners for 1,000 feet back of the lake.

The committee decided the ordinance was not calculated to encourage bathing beaches and sent it back to the subcommittee.

Billboard Ordinance Again.

The billboard ordinance was recommended for passage a second time by the committee. Ald. Dunn said something should be done to regulate the billboards, and Ald. Uhlir asked attention to the boards being placed on the tops of office buildings downtown.

"Some of these boards are dangerous. They ought to be prohibited," he said. "These large boards are placed on the tops of buildings, and if a strong storm should blow up they would come down."

Finds Merit Board Going Too Far.

The corporation counsel's office took issue with the civil service commission. The commission had made a rule that any city employe who was absent from duty more than a week without presenting a physician's certificate must stand trial for neglect of duty.

Assistant Corporation Counsel Hoyne held that while the idea back of the rule was all right it came from the wrong quarter. In other words, the commission was assuming authority it did not possess.

He held that the head of a department is responsible for the conduct of the men under him.

Short Time to Sell Fireworks.

Wholesale dealers in fireworks will have a difficult time this year, unless the council goes to their rescue. It was decided by Acting Corporation Counsel Hoyne that the new fireworks ordinance forbids the sale of fireworks at both retail and wholesale until five days prior to the Fourth of July. He advised the mayor that no permits can be granted to the dealers until June 30.

The question arose in an application for a permit by Butler Bros., who wished to sell fireworks to dealers for a period of fifty-five days, May 10 to July 5. It is probable that the council will be asked to make the law less stringent.

Bartzen Asks for an Auto.

Building Commissioner Bartzen wants an automobile and will ask the finance committee to get him one.

"If I had a machine," said he, "I could get all over the city and see whether the work of the office is being rightly done."

INDICT ILLINOIS VOTE SELLERS.

Fifty-two Men in White County Townships Found to Have Taken Money for Ballots.

Carmi, Ill., May 22.—[Special.]—Fifty-two voters, some in nearly every township, were indicted for selling their votes by the White county grand jury today. At the investigation candidates were forced to disclose the names of men who accepted money for their votes.

Finish Schurz Memorial Plans.

The Carl Schurz Memorial association meeting Tuesday afternoon at the City club appointed sub-committees which will have charge of the memorial services to be held at the Auditorium on Friday, June 8. The meeting was in charge of William Vocke, who was appointed chairman of the general committee on arrangements.

PHONE GRANTS A-PLENTY.

FOUR IN FORCE NOW AND ANOTHER ONE SOUGHT.

Commonwealth and Cosmopolitan Companies Have Franchises Running Approximately Forty Years More—Counsel W. G. Beale of the Edison Points Out Where Difficulties Lie in Connection with Use of So-Called Joker in Old Ordinance.

The local telephone situation developed some new points yesterday. It was made clear that there are four companies in the field having franchises permitting them to do telephone business. Another corporation has been formed to ask for a franchise.

Two of the companies are in actual operation, the Chicago Telephone company and the Illinois Tunnel company. Two others have franchises, the rights of which in respect to the operation of a telephone system have not been exercised. These latter two are the Cosmopolitan Electric and the Commonwealth Electric. The Commonwealth Electric is controlled by Chicago Edison interests and is seeking an agreement with the city whereby it and the Chicago Edison may consolidate. The Commonwealth has never sought to transmit sounds to any extent. Its franchise runs for fifty years and was granted in 1897.

At the time of its granting it was the popular understanding that the aldermen who engineered its passage did so for the purpose of selling its rights. The possibilities of competition with the Chicago Edison company were such that the friends of the latter purchased the Commonwealth franchise for its electric light and power grants.

Cosmopolitan Electric Franchise.

The Cosmopolitan Electric franchise is what may be characterized as a "wide open" one. It has every privilege that could be asked in connection with the general use of electricity. It is permitted to string wires for the—

"Production, transmission, and distribution of electricity for the purpose of furnishing light, heat, and power, and the transmission of sound and signals, or any or either of them."

The Cosmopolitan franchise was owned by the old Ogden Gas crowd. When the bonds of the Ogden passed to interests connected with the People's Gas Light and Coke company the Cosmopolitan franchise went with the bonds. The company is therefore owned by People's Gas interests.

Edison Interests Independent.

The Edison interests, which control the Commonwealth Electric, are not identified with the American Telephone and Telegraph company, which directs the policy of the Chicago Telephone company.

As to the Illinois Tunnel company, it cannot be learned that any friendly relations exist between it and the Chicago Telephone. Besides, the Illinois Tunnel ordinance was specifically drawn to prevent the sale of its franchises to the Chicago Telephone or any other telephone company.

The Manufacturers' Telephone company, which proposes to ask for an ordinance from the city council, has yet to set forth what it means to do.

Counsel W. G. Beale Talks.

William G. Beale, counsel for the Edison company, discussed the possibilities involved in the Commonwealth company's rights.

"In the first place," said Mr. Beale, "the ordinance under which it is claimed the Commonwealth Electric company would be able to do a telephone business is the old ordinance of that company and not the one now pending before the council. If this telephone privilege was worth anything it is reasonable to suppose it would have been taken advantage of any time within the last ten years. As a matter of fact, it is not worth anything. The trouble is this:

"If the Edison company was to go into the telephone business it would have to quit the electric light business. It cannot, under the ordinance, do both. If anybody will show us a way whereby we can sell out our supposed rights in the telephone field, and at the same time retain our electric light rights, we will be obliged to them.

"If the telephone company were going out after any old ordinance and try to do business under it the supposition is it would pick the Cosmopolitan one, which has the same clause about 'sounds and signals' in it as the Commonwealth, and would be just as good for any such purposes. It also could be bought a great deal cheaper.

"The trouble, with anything of the kind, however, is the recent decision of the United States Supreme court in the '99 year' traction cases. That decision turned on the rule laid down by the court that in any disputes between a municipality and a public utility corporation where there was any ambiguity in the terms of the franchise ordinance it should be decided in favor of the municipality and no grants were to be allowed unless they were explicitly set forth in the ordinance.

"After that decision I do not imagine any corporation cares to invest any money in 'jokers' in ordinances which purport to be for something else."

MORE COUNTY EMPLOYES TO GO.

Circuit Clerk Gray Announces That He Is About to Make Further Changes in His Office Staff.

James J. Gray, clerk of the Circuit court, announced yesterday that further changes in his staff of assistants will be made soon. Some of the men already have been notified that they will be taken from the payroll in the next two weeks. The names of those to be dismissed have not been made public.

"The proposed changes are the result of a personal investigation of the affairs of the office," Mr. Gray said.

"In some instances I find clerks behind in their work, where there is absolutely no excuse for that condition, and the changes are for the good of the service."

CHICAGO TO MILWAUKEE IN 105 MINUTES

Via the Northwestern Line.

The train service between Chicago and Milwaukee, via the Chicago and Northwestern Railway, provides a train for almost every hour in each direction. Twenty-one trains a day. Splendid equipment. Shortened schedules. The best of everything. Ticket offices, 212 Clark street and Wells Street Station. (Tel. Cent. 721.)

A SQUARE DEAL FOR ALL!

THE DAY WILL COME WHEN ALL MEN WILL HAVE LEARNED THAT WILD CAT INVESTMENTS ARE EXPENSIVE, NO MATTER WHAT THEY PROMISE IN RETURNS. SPEED THAT DAY!

The unfortunate misdeeds and shortcomings of the few individuals and concerns who betray public confidence and are false to the trusts reposed in them, should not be accepted as proof positive that the great mass of individuals and enterprises are corrupt and do not justify the confidence, co-operation and substantial support of each and every man whose sense of justice is the superior element in his nature.

One of the hardest things I have to contend with is the element of unreasoning prejudice, undeserving doubt and unjust indifference which seem to prevail in the minds of those who are not sufficiently well informed to understand that an enterprise cannot be permanently successful, nor can a man always retain a high business and social position without strict adherence to the principles of common honesty in his business dealings with his fellow man.

The warp and woof of business fabric is confidence. Confidence respected spells permanent success; confidence betrayed means ruin. This simple fact understood, explains why it is that scores of Chicago's respected citizens throng my office desiring to be included as stockholders in the Trinity Mining Company. This accounts for the rapid selling of the Treasury stock in this corporation. These people know that such men as constitute the officers and directors in this company could not possibly afford to permit their names to be attached to any enterprise of uncertain merit or unquestionable methods.

The great interest in the magnificent properties controlled by the Trinity Mining Company is justified and due to well deserved merit of those Chicago business men who have pledged themselves financially and otherwise to the success of the enterprise and the properties themselves, which are in a condition to return a handsome profit to each and every one who is or who may become a stockholder in this enterprise. I respectfully ask that in justice to yourself you read all that follows and then if you are not entirely satisfied, come to my office or write for further information. I PROMISE YOU A SQUARE DEAL.

PIERCE UNDERWOOD, Specialist in Profitable Investments.

MAKE MONEY MINING!

Next Monday the Price of Stock Will Advance 40%

ONLY THREE DAYS MORE AT 35c CASH---40c TIME

THESE ARE SOME OF THE MEN BEHIND THE MINE:

H. H. LATHAM, of the Latham Machinery Co., 197 South Canal St., Chicago.
I. L. SHAFER, of the Jukes & Shafer Co., 201 South Desplaines St., Chicago.
H. C. RENO—MINING ENGINEER, CHICAGO.
H. E. PROCUNIER, President of the Moon Mfg. Co., 47 South Canal St., Chicago, and other prominent Chicago men.

READ EVERY WORD THAT FOLLOWS, FOR IT MAY BE THE MEANS OF MAKING YOU RICH.

A MINING COMPANY WITH A MINING ENGINEER AT ITS HEAD.

H. C. RENO,
MINING ENGINEER,
President of Trinity Mining Co.,
1102 Hartford Building,
Chicago.

Mr. Pierce Underwood, 140 Dearborn Street, Chicago: May 11, 1906.

My Dear Sir—For twenty-seven years my time has been exclusively devoted to the examination of mining properties of the United States, Canada and Mexico, and in the superintendence of others.

I have felt that it was the time to secure the control of a property for myself, one that I could select with the advantage of my years of experience and one that I would know possessed all the necessary requisites to make myself and my associates financially independent, and I am pleased to say that I have staked my reputation on the general worth and profit producing abilities of the mining property controlled by this company.

I have based this view upon the following facts, which are within my knowledge: First, there are over 250,000 tons of visible available and profitable milling ore exposed in view in the form of a vast quarry, which can be taken out at an expense of not exceeding 30 cents per ton; it can be milled with proper milling machinery at a cost of not exceeding $1.50 per ton, and it has been shown by actual mill runs that its average value is not less than $4.80 per ton (while some ores taken from other mines of this group have shown from $60.00 to $80.00 per ton, and in individual instances have shown as high as $460.00 per ton). The above quantity is visible, and one is warranted in the belief that the ore will continue in depth and produce many times this amount of ore of equal or possibly greater value. This is only one of the twelve mines controlled by the company constituting this group.

My long experience justifies my statement that in the Trinity Mining Company as a corporation and in the properties controlled by this corporation the element of risk to the investor is as wholly eliminated as honesty, ability and very valuable property can accomplish. My ALL is invested in this undertaking because I am confident of its success. Yours truly,

H. C. Reno

RECEIPTS FROM THE UNITED STATES GOVERNMENT MINT AT SAN FRANCISCO, SHOWING THE VALUE OF THE BULLION PRODUCED BY THESE MINES, ON INSPECTION IN MY OFFICE

GET IN ON THE GROUND FLOOR.

The proving of this great property is now complete and the company desires to equip it immediately with all necessary labor and value saving machinery, tramways, cyanide mills, etc., etc.

For this purpose 600,000 shares of the treasury stock are offered for sale to the readers of this paper. The first block of 100,000 shares (par value $1.00 per share, fully paid and non-assessable) will be offered for public subscription at 35 cents per share cash or 40 cents per share on installments of ten per cent down and ten per cent per month until paid.

YOU BUY AT 35c IF YOU ACT QUICKLY.

The subscription books will open for the sale of this first allotment of stock in my office at 9 a. m. Monday morning, May 21. The books will positively close promptly at 5 o'clock Saturday evening, May 26, 1906. Write or wire at once for prospectus, reports of the mining engineers, H. C. Reno and A. W. Morris, and other information which will prove of value to you.

PRICE INCREASES MAY 26th 40%.

Positively none of this stock will be sold for less than 50 cents per share after the 26th inst.

So act at once, and remember that the Trinity Mining Co. is composed of representative men who will deal honorably with you and will expect you to do as much, and the least that you can do in justice to yourself is to investigate and prove to your own satisfaction that this opportunity is not a gamble, but a legitimate, safe, sound, profitable investment in a mining proposition of proven value.

Be one of us on easy terms that cannot prove a source of inconvenience to you and take advantage of your real opportunity for making a profitable investment.

25 shares, $8.75 cash or $10.00 on installments of $1.00 down and $1.00 a month for 9 months.
50 shares, $17.50 cash or $20.00 on installments of $2.00 down and $2.00 a month for 9 months.
100 shares, $35.00 cash or $40.00 on installments of $4.00 down and $4.00 a month for 9 months.
200 shares, $70.00 cash or $80.00 on installments of $8.00 down and $8.00 a month for 9 months.
500 shares, $175.00 cash or $200.00 on installments of $20.00 down and $20.00 a month for 9 months; larger amounts in proportion.

OPEN EVENINGS.

For the benefit of those who are employed during the day, my office will be open until 9 p. m. every night this week. Come in and find out why this stock should prove an exceedingly profitable investment.

Buy all the shares you can pay for. Either cash or installments. It should mean independence for you as long as you live. This stock will surely advance 40 per cent within one week—so you must act to-day. No subscription received for less than 25 shares.

SUBSCRIBE AT ONCE TO INSURE GETTING ANY OF THIS STOCK.
Fill Out, Cut Off and Mail
This Coupon To-Day to

PIERCE UNDERWOOD,
Specialist in Profitable Investments.
140 Dearborn St., Chicago.

PROVEN MINES—NOT "PROSPECTS."

The great value of the La Jojoba group of mines has been indisputably proven by more or less extensive mining development upon each and every one of the mines of which this group is composed.

The work already done on these mines proves that there are at least $500,000 in clear profits available, blocked out and ready for the mills. To tell all about these huge bodies of gold and silver ores would take two pages of this paper, therefore I refer you to the letter which I received from Mr. H. C. Reno, a mining engineer with a national reputation for ability, honor and integrity, and who is now the president of this company.

Enough is said when I state that this investment according to the best of experts, will pay at least 15 per cent on the par value of stock, and considering that the stock to be offered the public will be sold at a small price per share (simply to make it a big bargain and overcome the average person's prejudice against mining investments) the profit to the investors should be exceedingly gratifying.

WHAT CURTIS SAYS ABOUT STOCK IN MEXICAN MINES.

Wm. E. Curtis, the famous correspondent of the Chicago Record-Herald, has been writing a series of most interesting letters telling of the vast mineral riches of Mexico.

"In one of his letters he tells of one stock which was offered a short time since for $100 a share which is now held at $50,000 per share; another $100 stock which is now $20,000, and others at equally interesting figures. American capital is pouring into Mexico at an astonishing rate. Mexico is awakening from her siesta. The old conditions are passing away."

COUPON CE 23

.....1906

PIERCE UNDERWOOD, Hartford Bldg., Chicago.

Dear Sir: I hereby subscribe for .....shares of the capital stock of the Trinity Mining Co., Sonora, Mexico, and agree to pay you.....per share (50c per share if your remittance pays your subscription in full, or 40c if you pay on installments of 10 per cent now and 10 per cent per month.)

I enclose herewith my remittance for.....
Please acknowledge receipt. Yours truly,

Name.....

Address.....

NOTE—No subscription for less than 25 shares will be accepted. If you have $8.75 or can save $1.40 a month for 9 months you can own 25 shares in the Company. More if you can pay for them. Don't delay. Subscribe for all you can pay for, either at once or on monthly installments. YOU WON'T REGRET IT. This stock is fully paid and non-assessable.

RESORTS AND HOTELS.
EASTERN.

NEW OCEAN HOUSE
SWAMPSCOTT, MASS.
20 MINUTES FROM BOSTON BY RAIL.
ACCOMMODATIONS FOR 600. THOROUGHLY MODERN.
The most up-to-date summer hotel on the Massachusetts coast. Delightfully situated, safe surf bathing, sailing, fishing, and finest roads for driving, riding and automobiling in America. Roomy stable and garage, superb orchestra, facilities for every out-of-door sport. Select patronage.
Write for booklet and other information.
AINSLIE AND GRABOW, Proprietors,
270 Commonwealth Avenue, BOSTON, MASS.

WHITE MTS.
The Mount Pleasant (accommodates 300).
The Mt. Washington (accommodates 500).
Bretton Woods, N. H.
MR. D. J. TRUDEAU, representative, at the Auditorium, Annex this week to answer all inquiries. Descriptive booklet and Automobile Road Maps from Boston and New York, also map of ten tours from Bretton Woods.

THE GRISWOLD
(EASTERN POINT),
NEW LONDON, CONN.
B. H. YARD, - - - Manager
Open Saturday, June 23rd. Entirely a new hotel. Everything new—furnishings, building, linen, silver, china. Solid mahogany furniture throughout. One hundred bedrooms, suites. THE FINEST SUMMER RESORT HOTEL IN AMERICA.
Address
B. H. YARD, Mgr., 71 Broadway, New York, until June 15th; after that date address as above.

FOREIGN.

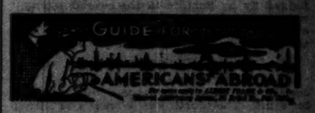

Bad Kissingen, Germany:
Hotel Victoria and Kaiserhof.
All modern comfort. Finest situation.
Bad Nauheim, Germany:
The Metropole.
The new leading Hotel-de-Luxe and Favorite Resort of Distinguished Americans.
Constance, Germany:
Insel Hotel.
The most unique Hotel in Europe.
Kreuznach, Germany:
Favorite Health Resort.
Treatment specially adapted for convalescent affections, rachitis, diseases of ears, throat, intestines, skin, heart, and respiratory organs, female ailments, gout, rheumatism, anaemia, and obesity. For information and mother brs. of Kreuznach, apply to F. KORNDOERFER, 79 Nassau-st., N. Y.
Baden-Baden, Germany:
Hotel de l'Europe.
Strictly first-class. Finest location. See "Baedeker's Guide."
Marienbad, Bohemia:
Season May 1 to Sept. 30. Visitors 30,000 and tourists 75,000. Three large bathing establishments. Inclusive terms. Pamphlets sent free by the Town Council.

ILFRACOMBE (ENGLAND.)
ILFRACOMBE HOTEL.
All good Americans stay there before they die.

EDUCATIONAL.

School Information Bureau
THE TRIBUNE has on file in the Information Bureau, Room 542 Tribune Building, reliable information concerning all schools and colleges. Parents or guardians may call at the above address or request information by mail.
Tribune Information Bureau
Room 542
Tribune Building

A Boy's Vacation

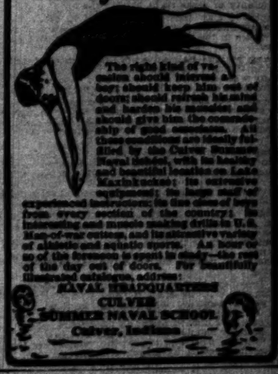

The right kind of vacation would mean a change of home life—one of doors; should refresh his mind and harden his muscles; and should give him the companionship of good comrades. All these conditions are ideally fulfilled by the Culver Summer Naval School, with its Lake Maxinkuckee; its extensive equipment; its large staff of experienced instructors; its sons of boys from every section of the country; its interesting and muscle making drills in U. S. Man-of-war cutters, and its attractive variety of athletic and aquatic sports. An hour or so of the forenoon is spent in study—the rest of the day out of doors. For beautifully illustrated catalogue, address:
NAVAL HEADQUARTERS
CULVER
SUMMER NAVAL SCHOOL
Culver, Indiana

Individual Instruction in Expression, Oratory and Elocution. Private studios.
EDWARD AMHERST OTT
250 East 51st Street.

EXCURSION and TRAVEL.

ALASKA
If You Are Going Look Over Our Programme.
RAYMOND & WHITCOMB CO.
153 East Jackson Boulevard.

ADVERTISEMENTS IN THE TRIBUNE BRING RESULTS.

RESORTS AND HOTELS
WESTERN.

Alma Springs Sanitarium Alma, Mich.
Famous for its curative MINERAL WATER baths; a beautiful spot to SPEND YOUR OUTING; NO MALARIA or HAY FEVER. Good Boating, Hunting, Fishing, etc. WRITE FOR TERMS.

EASTERN.

CHALFONTE,
ATLANTIC CITY, N. J.
ALWAYS OPEN.
On the Beach. Fireproof.
Send for Literature.
THE LEEDS COMPANY

ALEXANDRIA BAY, N. Y.
THOUSAND ISLAND HOUSE
STAPLES & DE WITT, Proprietors
OPENS SATURDAY, June 23rd.
Golf, Tennis, Boating, Fishing and all Outdoor Amusements. Modern Appointments.
For engagement of rooms apply to W. H. WHARBURTON, The Brossell, 3 East 27th St., New York City.

ADVERTISE IN THE TRIBUNE.

RESORTS AND HOTELS.
WESTERN.

North Shore Health Resort
WINNETKA, ILL.
Thirty-five minutes on Northwestern Ry. from Chicago.
Especially Built and Equipped for the Treatment of
Rheumatism
Nervousness
Digestive Disorders
Heart Disease
Diabetes
IDEAL FOR CONVALESCENTS
Personal Investigation of Our Excellent Facilities and Results Invited.
Write for Illustrated Booklet.

NEW KIRKLAND Hotel and Cottages, Devil's Lake, Wis.—Altitude 1,100 feet above Lake Michigan and highest resort in Middle West. Cliff climbing, fishing, boating and bathing. Booklet on request. C. & N.-W. Ry. H. O. TERWILLIGER, Mgr.

RESORTS AND HOTELS.
EASTERN.

DELIGHTFULLY SITUATED
Overlooking the OCEAN and BOARDWALK at
ATLANTIC CITY, N. J.
HOTEL DENNIS
Completely Remodeled and a Fireproof Addition of 100 Rooms and Bath. Hot and Cold Sea Water in Private Baths.

OPEN ALL THE YEAR.
WRITE FOR ROOM PLANS.
WALTER J. BUZBY, Owner and Manager

RESORTS AND HOTELS
WESTERN.

THE ISLAND Lake Winnebago Wisconsin.
Exclusive Family Resort. Large Furnished Cottages (owners Private Summer Homes), for Rent by the Season, Board and General Dining Room. Boats, Bathing, Everywhere. Most Beautiful Place to Spend a Vacation. For illustrated Book and Rates address, The Island Co., Oshkosh, Wis.

RESORTS AND HOTELS.
WESTERN.

"The Pines" Hotel, Dells of Wisconsin.
Now open. Special rate until July 1. Hotel and cottages on the river, in center of Upper Dells. Offers advantages for refined people. Write for booklet and rates.
WALLACE ROBINSON,
Kilbourn, Wis.

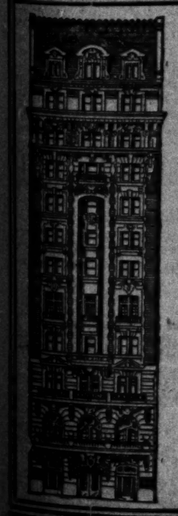

Pittsburgh's magnificent million dollar hostelry now complete in its entirety—two cafes—rathskeller—tea room and crystal buffet—sumptuous appointments—600 rooms—absolutely fireproof. In the heart of the theater and shopping districts—largest sample rooms in United States. $1.00 per day and up. $1.50 and up with bath.

The Annex Hotel, Pittsburgh.
F. C. SMITH, MANAGER,
Penn-av., at Sixth-st.

The Tribune.

THE TRIBUNE CO., PUBLISHER.

FOUNDED JUNE 10, 1847.

ENTERED AT CHICAGO (ILL.) POSTOFFICE AS SECOND CLASS MAIL MATTER.

TERMS OF SUBSCRIPTION.

BY MAIL IN ADVANCE.

Postage paid in the United States (outside of Chicago city limits) and in Canada and Mexico.

Daily, without Sunday, one year	$4.00
Daily, without Sunday, six months	2.00
Daily, without Sunday, three months	1.00
Daily, without Sunday, two months	1.00
Daily, without Sunday, one month	.50
Daily, with Sunday, one year	6.50
Daily, with Sunday, six months	3.25
Daily, with Sunday, three months	2.00
Sunday issue, one year	2.50
Daily, with Sunday, one month	.75
Sunday issue, one month	.25

Give postoffice address in full, including county and state.

Remit by express, money order, draft, or in registered letter, at our risk, to Tribune company, publishers.

CHICAGO—TRIBUNE BUILDING.
NEW YORK—164 WORLD BUILDING.
WASHINGTON—40 WYATT BUILDING.

Persons wishing to take "The Tribune" by carrier may order it by postal card or telephone—Central 109. When delivery is irregular make complaint.

DOMESTIC POSTAGE—Twelve or 14 pages, 1 cent; 16 to 24 pages, 2 cents; 28 to 40 pages, 3 cents; 44 to 56 pages, 4 cents; 58 to 70 pages, 5 cents; 72 to 84 pages, 6 cents.

FOREIGN POSTAGE—Twelve or 14 pages, 2 cents; 16 pages, 3 cents; 24 pages, 4 cents; 32 pages, 5 cents; 40 pages, 6 cents; 44 to 48 pages, 7 cents; 48 to 56 pages, 8 cents; 60 to 68 pages, 9 cents; 70 to 76 pages, 10 cents; 80 to 88 pages, 11 cents.

Note—The laws of the postoffice department are strict, and newspapers insufficiently prepaid cannot be forwarded.

LARGEST 2 CENT CIRCULATION IN THE WORLD.

WEDNESDAY, MAY 23, 1906.

LESSON OF PARK ACCIDENTS.

Experience is an inexorable but indispensable teacher. This is perhaps the controlling view to take of the two drowning accidents which occurred, one in Ogden park last Wednesday and one in Sherman park last Sunday, each resulting in two deaths. These demonstrations of the dangers of carelessness in handling row boats on the park lagoons will possibly accomplish more for general discipline among the visitors to these two parks than any less painful event could have accomplished.

The parks are new. The people who visit them are not yet accustomed either to the opportunities offered or to the need of good behavior and self-control. Young men and boys have not learned that the requirements and warnings enjoined upon them by attendants in reference to the use of boats are pretty sure to be based on prudence and good judgment.

Drowning accidents almost invariably occur through the carelessness either of the victim or some member of his party. The two casualties in question seem to have been no exceptions to the rule. Indeed, the capsizing of a stanch boat on smooth water is prima facie evidence of gross carelessness somewhere.

The small parks of the south side, with their multiplicity of recreative opportunities—indoor gymnasiums, outdoor gymnasiums, wading pools, game fields, lagoons—are bound to carry incidental risks to life and limb. People must learn to avoid these risks by following the injunctions of the park authorities and by using their own native judgment. Thus will the small park, directly and indirectly, do its educational and civilizing work.

The south park authorities should also take every possible precaution to safeguard human life. They now provide good boats, hang life buoys, and station police guards along the shore, restrict the number of occupants per boat, allow no children in a boat unattended, and give careful warning against rowdyish or careless conduct. In view of these accidents they should try also to discover whether or not there are other prudential measures which they can adopt to enhance the security of boating. In the meantime these painful casualties, with their waste of human life, should enforce a wholesome lesson of caution and one of obedience to park injunctions upon the youth, and also the adults, of the adjacent neighborhoods.

LEGISLATING AGAINST PASSES.

The senate adopted an amendment to the rate bill making it illegal for railroads to give free transportation to any but their own employés. Then some senator who probably had had a pass when attending to legal business for a railroad suggested the propriety of excepting lawyers in such circumstances. That was agreed to. Then other exceptions came in swift succession. As the amendment now stands a road can give free transportation to ministers, inmates of hospitals and charitable institutions, indigent and destitute persons, inmates of soldiers' homes, ex-union and ex-confederate soldiers, and owners and caretakers of live stock when traveling with it. The roads are also permitted to carry free persons who travel with the object of providing relief in cases of general pestilence or calamitous visitation, and to give free or reduced transportation to laborers transported to any place to supply a special demand for labor. This covers the harvest hands.

The suggestion of Senator Hale that it be lawful to give free transportation to football and baseball players was rejected as being frivolous. So was the amendment extending to soldiers who served in the war with Spain the exemption granted those who served in the civil war. The proposition that the roads be allowed to carry free all widows and orphans met with no favor.

Probably some abuses will be practiced under cover of the liberal exception clauses. Men who are not indigent, but whom railroad officials wish to put under an obligation or to whom it is inexpedient to refuse favors, will be carried free as if they were homeless or indigent. If a big shipper can get rebates in no other way he may contrive to get occasional small rebates in the form of passes.

There is, however, a provision calculated to discourage the acceptance of free transportation by those who would otherwise grab at it. It is that any person, other than those in the excepted classes, who uses, or solicits, or accepts for himself or another interstate free transportation shall be liable to a penalty of not less than $100 nor more than $2,000. The men who have been persistent beggars for passes will not care to put themselves in the power of railroad officials by soliciting them. Those who, when traveling, have ostentatiously displayed their passes that fellow travelers might see that they belonged to the superior order of deadheads will not care to advertise the fact that they are lawbreakers. Congressmen and judges will do less free riding. City Clerk Anson will not have free tickets to Indiana pleasure resorts to distribute among his employés. Aldermen will have to pay their way when they travel outside the state.

The proposed anti-pass legislation is more severe than that on the statute books and probably will be more effective. The railroads themselves are becoming less liberal. They have found out that they have not been getting value received for many of their passes. They cut off the congressional supply at the beginning of the year, and now that a rate regulation bill has passed they will not be inclined to go back to the old practice.

THE STREET PAVING PROBLEM.

One of the municipal problems which should have the most careful consideration is that of street paving. It has many phases in a city which covers as much ground as Chicago does. To do it properly requires a large outlay of money, a constant attention in the direction of cleaning and repairs, and a careful study of traffic conditions upon which to base decisions regarding the character of the paving in a particular instance. Its relationship to many other utilities is close and vital. Some streets are strictly residence places, with a minimum of heavy teaming; others are avenues for rapid travel by carriage or automobile; still others are thoroughfares over which there is a steady stream of travel and trucking. Some are in the heart of the business district, others are on the outskirts, where there is less need of constant attention. In some cases there must be a wide street so that many teams may move in opposite directions without danger of congestion. In other instances much of the width of the street might well be used for ornamental parkways with passing room only in the roadway proper. And the whole matter is further complicated by the demands of the public utilities which make use of the space below the surface, the sewers, water pipes, gas pipes, telegraph and telephone wires. It is questionable whether there is a single municipal problem so important as this one of paving.

The proposition to have a careful study made of the methods of raising the money for paving improvements is one which deserves the best thought of the authorities. There is much in the statement that the present plan of special assessments works much hardship to the property owners. There is a theory that a piece of property is enhanced in value because of street improvements, and that, therefore, the owner should pay for this work. That is usually true of the first improvement. But, if the city suffers a pavement to go to ruin, or the public generally uses a street until the surface is worn out and a new one is demanded, it is questionable whether the property owner should again be forced to pay. If he is not taxed specially for the repairs then the money must be obtained in some other way, and a municipal fund of large size must be provided to cover the necessary outlays.

In many cases it is probably true that the first improvement is not made in the best possible way, and that false economy in the beginning on the part of property owners who are unwilling to pay for expensive permanent improvements proves costly in the end. If there was a definite plan of work determined on, with a clear understanding that streets in a particular locality, or having a certain amount of average travel over them, were to be paved with one kind of surfacing, this varying in accordance with careful reports along lines already suggested, much might be saved by city and by owner. The problem of raising the money, therefore, if the city is to keep the streets in good condition after they have once been paved is closely associated with the questions about proper construction, and any investigation should be broad enough in its scope to cover the several phases of what must continue to be one of the vital topics of city life, until an intelligent and practical solution is reached.

BURTON'S SENTENCE UPHELD.

For over two years the state of Kansas practically has been deprived of half of its representation in the senate. Since Senator Burton was indicted for the first time early in 1904 he has been a senator to the extent only of drawing his pay. He has taken no part in legislation. An attempt to do so would not have been tolerated. The senate has submitted to the stigma of his membership and his state has been deprived of half its voting power in that body. Nothing of the kind has happened before, and it is to be hoped never will again.

If Mr. Burton had not been a man with brazen indifference to public sentiment he would have resigned when he was first indicted, or at the latest when he was first convicted. Duty to his constituents required it. Even if he had been convinced of his own innocence. When he failed to resign after he had been convicted for the first time the senate could with propriety have expelled him. It preferred to wait until he had finished with the courts, and the courts had got through with him.

He was given a second trial and was again found guilty. He appealed again to the Supreme court, which has sustained the verdict. He has sixty days in which to apply for a rehearing, which, if asked for, presumably will be refused. Then there will be no excuse for further delay on the part of the senate. There is indeed no excuse for delay now.

The courts cannot oust a senator from office. They may put him in prison, but he will remain a senator unless he shall resign or the senate shall expel him in the exercise of its constitutional power. The responsibility for the retention of Burton's name on the senate rolls rests upon the senate alone. One conclusion to be drawn from this Burton case is that when a senator is indicted and refuses to resign the senate should investigate and if the facts warrant it shall expel him. If there had been such an inquiry when Burton was first tried he would have been in private life long ago.

THE PRICE OF DEFEAT.

It is rumored that a Russian court martial has condemned to death Gen. Stoessel, who surrendered Port Arthur, and Admiral Nebogatoff, who surrendered his squadron in the battle of the sea of Japan. It is many years since a civilized nation has put to death a general or admiral for suffering defeat. The execution of Admiral Byng was criticised severely throughout Europe. Voltaire spoke of the curious English who hanged an admiral every once in awhile "to encourage the others." Yet the effect of the execution of the unfortunate admiral was good. Men thereafter knew that nothing short of death excused a man from doing his utmost. England expected every man to do his duty.

From this distance and with the imperfect and contradictory information which has reached this country it is not certain whether Gen. Stoessel was really to blame or has been made the scapegoat of other men's sins. At first he seemed a heroic creature, and without waiting for the result of the official investigation which was a necessary sequel to the surrender, the emperor of Germany made haste to confer a high military decoration upon him. Then accusations were made of incompetence, cowardice, even of treachery. These were discounted as being prompted less by any actions of his than by the reluctance of the Russian mind to accept as natural a defeat of their own army by the despised Japanese. The fact that the court martial has found Stoessel guilty, it, indeed, rumor is correct, does not necessarily mean that he was to blame. But it will be a warning to Russian generals in the future that if they surrender, against any odds, they may expect death.

Admiral Nebogatoff is more unfortunate. It seems that he was forced by his men to submit. The state of anarchy prevailing in the Russian navy, and illustrated afterward in the revolt of the Black sea fleet, was not the fault of any one man but of the system and of all officers collectively. One knows what a Japanese admiral would have done if it can be imagined that his men should mutiny in order to compel a surrender to the enemy. Nebogatoff's religion forbade his suicide, but there was no other escape from condemnation by a court. The fact that a refusal of Japanese seamen to fight is almost unthinkable shows the disadvantage under which the Russian admiral labored in trying to face the foe bravely with his discontented, hopeless, undisciplined, and cowardly crew.

THE idea of Overseer Voliva living on a salary of $100 a month must seem highly ridiculous to John Alexander Elijah Moses Jehoshaphat Dowie.

STRICTLY speaking, however, it cannot be said that the lowering of the river tunnels has "had a backset." That phrase implies previous motion in some direction or other.

THE weather man's firmness in sticking to his "showers" prediction in the face of so many discouragements is admirable.

THIS delay in digging the Panama canal cannot be otherwise than mystifying to the impatient observers on Mars.

SLIGHT earthquake shocks are reported in southern Illinois. As there have been no powder mill explosions in that locality these shakes are due, probably, to the prevalence of the ague.

JUDGE CHETLAIN has been unfortunate in his business ventures, but he didn't make the mistake of resigning his judgeship to chase an ignis fatuus.

THE Spuds will please remember that their power to draw a crowd, mathematically speaking, varies inversely as the square of their defeats.

TWO MEN in West Pullman quarreled over a woman, and one slashed an ear off the other man. It will be hard now for the woman to decide which of the two to prefer.

THE czar of Russia is only 38, but he has had almost reverses enough to make him 83.

JUST to show Senator Foraker that he is not utterly friendless in this dark hour the Cincinnati Enquirer gives him its triple leaded approval.

THE gaekwar of Baroda is said to have an income of $7,500,000 a year, and he is not a captain of industry, either.

AT frequent intervals some good humane soul rushes into print with a scathing denunciation of the high checkrein, but it has no apparent effect. The barbarity persists.

EVERYTHING continues to indicate that King Alfonso is about to have the time of his life.

PERHAPS Mr. Burton of Kansas expects to be able to hold his senatorial seat on a technicality.

THAT wild western man who predicted some time ago that it would take 150 years to finish the Panama canal has nearly enough converts to his belief now to organize a political party.

IN A MINOR KEY.

Piling It on Too Thick.

Mrs. Kidd—"You have heard, I presume, that the big dairies are to be investigated next?"

Mrs. Kredd—"Gracious, I hope not! It's bad enough to have to quit eating sausage and potted meats. What on earth are we to do when we find out that we can't use milk any more?"

Unique.

"Harry, what is to be the subject of your graduating oration?"

"'Problems of the Twentieth Century,' uncle."

"Going to settle all of them, of course?"

"No, this is different. I'm only going to enumerate the problems without settling any of them. You lose, uncle."

Able to Report Progress.

Mrs. Naybur—"How are you getting along with your housecleaning?"

Mrs. Crossway—"Well, I have made a good start. I've got rid of that lazy, good for nothing cousin of my husband's that has been living with us for the last three months."

Serious Tangle.

"How about that Boxley divorce suit?"

"That's what I was going to tell you. He sued for divorce on the ground of desertion, and she filed a cross bill, alleging cruelty. Now they want to call off both suits and make up, and their lawyers won't let 'em."

Couldn't Fool Her.

Old Hunks—"I've read that strawberries are bad for the eyesight, and I believe that's what ails my eyes. We have been eating too many strawberries lately."

Mrs. Hunks—"If there is anything the matter with your eyes it isn't caused by eating strawberries. It's looking at the price tags on the boxes." C. W. T.

PERSONAL.

Miss Helen Gould intends to spend the summer in Europe. It will be her first trip abroad in many years.

Mayor Ekers of Montreal is addressed personally as "your worship," and in the third person as "his worship."

Herr Louis Kuhn of the Deutschen theater, the oldest German actor, recently celebrated his ninetieth birthday.

The czar of Russia is paid $6,750,000 a year for his private use, while each grand duke receives $1,000,000 a year.

Prince Kotchoweff, a Russian, has been ordered by the Berlin courts to pay $780 a year for life to a waiter whom he assaulted during the Russo-Japanese war in a Dresden hotel.

Dr. Edward Wilmot Blyden, envoy of the republic of Liberia to France, is one of the ablest of colored men and has rendered distinguished service to his race, both in Liberia, the British West African colonies, and in France.

Bob Taylor, the ex-governor of Tennessee, who has just won a United States senatorship at his party's primaries, was the author of the remark about Mason and Dixon's line that it was "the line of demarcation between hot biscuit and cold bread."

Judge J. T. Fleming of Oklahoma is unique. He served in the confederate army, voted the first time in his life for Grant, and the last time for Harrison. He believes that every union soldier should be paid a pension of $50 a month, inasmuch as they saved the greatest union of states on earth.

Lady Laurier has the distinction of being the only woman who has delivered a speech in the Canadian house of parliament. She was discovered at a reception at the foot of the throne and at once a demand was made for a speech. She was at first abashed, but ascended the steps and made what was described as "a pretty oration."

LETTER OF MARQUISE DE FONTENOY

Copyright: 1906: By the Marquise de Fontenoy.

ALTHOUGH the sultan of Turkey, the khedive of Egypt, the shah of Persia, and the emperor of Japan make use of crowns of a more or less fantastic design in connection with their cipher or heraldic devices, yet this is merely a concession to western ideas. For, strictly speaking, the crown finds no place in the insignia of oriental royalty. Thus the sole emblem of imperial authority in Turkey is the sword or scimiter of Osman, founder of the present Ottoman dynasty, of which Abdul Hamid is the thirty-fourth sultan. It is preserved in the exquisitely beautiful mosque of Eyoob, at Constantinople, a mosque which may be described as a dream of white marble and which was erected by Sultan Mahomet I. to mark the grave of Eyoob, the comrade and lieutenant of the prophet, who fell under the walls of Constantinople on the occasion of its first siege by the Turks in the seventh century.

The investiture of the sultan with this sword of Osman, the symbol of military, civil, and religious supremacy in Turkey, takes the place of the coronation of kings and emperors in Christian countries. It is performed not by the Sheikh Ul Islam but by a Mevledi dervish, who bears the title of shereef of Konieh, and who comes for the purpose from that city in Asia Minor. The time honored prerogative enjoyed by the Mevledi dervishes of Konieh of girding the sword of Osman upon the new sultan dates back to the days when the capital of Turkey was at Konieh, that is to say, prior to its transfer to Broussa. The shereefs of Konieh had a sort of shadowy claim themselves to the dignity of padishah, but, as in the case of the dukes of Medina-Coeli, on the occasion of the accession to the throne of the kings of Spain, the shereef solemnly renounces all rights that he may possess in favor of the new sultan.

In Japan the imperial regalia consists of a chrysanthemum shaped mirror of copper, called the Yata No Kagani; secondly, a two edged sword, called Mura Kumo, engraved with strange emblems, whose workmanship alone attests an age of more than 8,000 years; and thirdly, certain jewels, set in a curious tusk like shape, called Yasakani No Magaiama. The mirror is preserved at the temple of Ise, but is never seen, and the sword and jewels are likewise preserved there, although the emperor has in his palace at Tokio two fine rooms, in one of which is kept a copy of the sword, while the other apartment is devoted to the preservation of a reproduction of the jewels. The so-called "room of the sword" at the palace at Tokio is the most sacred portion of the imperial abode.

Prince Reshad Effendi, eldest brother, and heretofore the heir presumptive, of the sultan of Turkey, has recently, late in the day, it is true, surrendered his rights of succession to the throne on the ground of ill health, and has thereby secured not merely freedom from the gilded captivity to which he has been condemned since the accession of Abdul Hamid, but has likewise insured the prolongation of his days. Throughout the greater part of the present sultan's reign every plot against him has had for its object the placing upon the throne of one or the other of his two brothers, that is to say, ex-Sultan Murad or Reshad Effendi. Murad died three or four years ago, and from that time on the malcontents turned their eyes and centered their hopes upon Reshad. The sultan, who had always been jealous of him, became imbued with feelings of such hatred and fear that he would not even allow his name to be mentioned in his presence, and that attempts to approach Reshad were, in the case of native dignitaries, followed by immediate disgrace, and, where foreign diplomats were concerned, by a request for their recall as no longer persona gratæ. Reshad knew that his life was in danger, and has preferred to sacrifice his rights to the throne in order to protect himself from assassination and to recover his freedom.

The next heir is Prince Ahmed Yusuf, eldest son of the late Sultan Abdul Assiz. He has never made any secret of his conviction that his father had been done to death and deposed by the present sultan. The prince, since he has become heir apparent through Reshad's abdication of his rights, has been deprived of his liberty and closely imprisoned in one of the palaces near Scutari, on the Asiatic shore of the Bosporus. In spite of the closeness with which he is guarded a number of malcontents, of high and low degree, have managed to establish intercourse with him, and it is related as a Constantinople that among those in communication with him was no less a personage than the powerful and widely feared Izzet Pasha, surnamed "The Arab," although in reality a Syrian, and who is the private secretary and alter ego of the sultan, in fact, his "ame damnée."

It is said that proofs of intrigues of Izzet with the heir apparent fell into the hands of Gen. Ali Schamyl Pasha, the Kurdish chief who was military governor of Scutari and charged with the supervision of the palace in which the prince was confined. That accounts for the hot haste with which Izzet, by virtue of the authority delegated to him by the sultan—his title is "communicator of the verbal commands of the sultan"—caused the arrest not only of Schamyl Pasha but also of his brother and all the members of his family, and their deportation without trial to Tripoli, in Africa, where Schamyl and his brother have already been put to death, the members of his family being exiled to a remote oasis of the Sahara desert, to the south of Tripoli.

By this means Izzet Pasha was able to prevent Gen. Schamyl Pasha from laying before the sultan the proofs of his treasonable relations with the heir apparent. But Gen. Schamyl has left many friends at Constantinople who are bent on avenging him, while Izzet has many bitter foes. It is probable, therefore, that the sultan will, sooner or later, be placed in possession of the facts of the case and then one of two things will happen: Either the sultan or Izzet will die. Either Izzet will call on the Syrian troops at the yildiz kiosk, that is to say, the palace of the sultan, to rally round him, depose Abdul Hamid (of course, killing him), and then place Prince Ahmed Yusuf on the throne. Or else Izzet will die, slain in the same sudden and mysterious manner as all those other trusted favorites of the sultan the moment they had ceased to please. The list is a long one, including as it does Ghani Bey, Loutflagha, Sureya Pasha, Redvan Pasha, Hassan Pasha, and, of course, Midhot Pasha, to whom the sultan owes his throne. There are many others, and as a rule their deaths, due to the fact of their knowing too much, have gone unpunished.

The question will naturally be asked why Izzet Pasha, whose power surpasses that of every other dignitary of the Ottoman empire, including even that of the grand vizier, should be dissatisfied with his lot, seeing that he is virtually the alter ego of the sultan. Like so many men, however, he has still great ambitions which have not yet been fulfilled. A Syrian by birth, his one dream is to become khedive, viceroy, or prince of a Syria possessed of the same autonomy as Egypt or Crete; in fact, to found a dynasty in Syria like that of the khedive in Egypt. He has in this the support of the important revolutionary party of Syria. Abdul Hamid would never consent to grant Syria autonomy or to crown the ambitions of Izzet. In fact, he abhors the word autonomy. But Izzet is believed to have effected an understanding with the heir apparent whereby, in return for deposing Abdul Hamid and placing upon his throne Prince Ahmed Yusuf, the latter will invest him with the office and power of a khedive or vassal king of Syria. From the above it will be seen that grave events are impending at Stamboul.

Dead Loss.

"See here, Aunt Dinah, I sent two brand new shirts of my husband's to the wash last week, and you have brought only one back. Now, what have you done with the other?"

"Yes, Miss Lulu, ma'am, I was comin' 'round to the ques'ion of dat dar shu't. You knows dat I ain't a pusson dat pretends to one thing and protends to anudder, so I'se agwine to tell de truf' 'bout dat shu't. It was dis-a-way. My ole man he up and died las' week, and de 'Bur'al assiety' dey didn't do nothing but covort 'round, and I neber had anyt'ing to lay 'dat man out in. So I helps myse'f to dat shu't for a fac'. An', O, Miss Lulu, honey, I jes' wishes you could hab seen how dat nigger sot dat shu't off!"—Lippincott's Magazine.

NEWS OF THE THEATERS.

JULIE BONBON.

A Play in Four Acts.

BY

CLARA LIPMAN.

Presented at the Garrick Theater, Chicago, by Louis Mann and Clara Lipman and Their Company, May 21, 1906. The Cast:

Mrs Schuyler Van Brunt	Alice Gale
John Van Brunt	Martin L. Alsop
Grace Moreland	Muriel McArthur
James Stevens	George Pauncefort
Julie Bonbon	Clara Lipman
Jean Poujol	Louis Mann
Charlie Madison	Martin G. Brown
Freddie Courtlandt	Gaston Bell
Eddie Hudson	Wyrley Birch
Anne	Dorothy Lamar
Caroline	Ouita Baxter
Katie	Beatrice Bertrand
Arabella	Amy Lesser

"Julie Bonbon," which came to the Garrick Monday evening for a summer stay, is out of the usual run of theatrical entertainments. It is a good entertainment, but the classifying of it would be difficult. Its name suggests musical comedy, and certain of its scenes carry out that suggestion. It contains situations which belong in the realm of broad farce, it has touches of melodrama, parts of it are comedy, there are moments of sentiment and also of pathos, there is some clever character drawing which shows a clear and exact study of life, and there are noise and excitement enough about parts of the performance to warrant the conclusion that the piece is the most boisterous farce comedy possible. And yet out of all this strange mixture Miss Lipman has evolved a play which supplies her and Mr. Mann with rôles excellently suited to their best abilities and which keeps an audience uncommonly well entertained.

Mr. Mann has a rôle which, while it is unpleasant in many of its aspects, comes more nearly to showing this talented player in his proper light than has any other character he has assumed since he became a star. He plays an unprincipled, bibulous, generally impossible old Frenchman in truly remarkable manner. He has elaborated the portrayal until there is not a detail, pleasant or unpleasant, that is lacking. His makeup is masterly; his walk, position when standing, bend of the head, movement of the hands, look in the eye, tone of voice—all are to the life.

It is the acme of realism in impersonation and only the grace of poetry and imagination is needed to lend it greatness. This glorifying grace the actor seems unable to lend it and therefore that which might have been a masterwork becomes only a piece of clever workmanship. But this portrayal marks a long step forward in Mr. Mann's progress. He missed a golden opportunity in "The Second Fiddle," when he burlesqued a rôle instead of playing it wholly along the lines of serious character portrayal. He has given serious treatment to his present part and the technical skill he shows gives hope that all in good time he may go still farther in the same direction and end by enriching the stage with a masterly characterization—one which is not only complete in externals, but touched by ideality and beauty. His success in this part should give him courage and in another season or two he will have increased his abilities and will have lived down his reputation. He has made a name for himself as a burlesque comedian and the public still considers him such.

At the Garrick last evening the audience was exasperating in the persistency with which it giggled and laughed at everything Mr. Mann did. He strove his utmost to make the character of Jean Poujol plausible and real. A large section of the audience would accept it only as a subject for grins and guffaws. And in the majority of instances the laughter was not due to anything Mr. Mann did which called for laughter, but simply because he was doing it. He had been a clown in the past, he must needs be one at present. In a few years if the actor persevere the public may come to give him more serious consideration. His part will be in part forgotten and then the character actor of worth which last night's work gave good reason for believing exists in him will be not only fully revealed but recognized.

Miss Lipman in this her first attempt at dramatic writing has shown herself possessed of promising abilities. She writes with a good understanding of what is theatrically effective, she draws character clearly and accurately, and she supplies some clever, crisp dialogue. She has conceived a story of a young French girl who is burdened with a father who from having once been a brave soldier and a man well to do has sunk into a worthless, improvident, besotted old wretch who lives on her earnings and does nothing but annoy and hamper her. She is a brave, impulsive creature, however, is fond of him and loyal to him, and having come to New York, she, by her personal charm, her tact, and her keen insight into the weaknesses of humanity, has built up for herself a highly profitable trade as milliner on Fifth avenue.

She is just returning from her annual trip to Paris and has met on board a young man who has fallen in love with her and whom she loves. He follows her to her shop, and then she learns that he is the son of Mrs. Van Brunt, one of her wealthiest and most aristocratic patrons. He declares the sincerity of his affections and asks the name and address of her father that he may visit him and make formal application for her hand. Later his mother comes and informs Julie that marriage is out of the question—that the difference in social position makes such an alliance impossible. The mother's inquiry on foot, casts reflections on the girl's character, has the father visit her and her son at her home, and he there so behaves himself that even the son is almost convinced of the impossibility of the union between Julie and himself. The son goes, however, to her at a birthday party given in Little Hungary, they quarrel, Julie, in pique, promises to marry an elderly suitor, but matters are straightened out at the last moment, and the two lovers run off to Paris, leaving the father behind with the consoling information that he will be provided with an allowance.

Miss Lipman clearly has devoted great care to the drawing of the characters of Julie and of her father. The latter is done with remarkable skill and completeness, and while certain details of it are overdone both by her and by Mr. Mann in his embodiment of it, the work in the main is highly effective and is deserving of hearty praise. The dramatist who can place a peculiar character so plainly before her audience has the ability to accomplish considerable in writing for the stage. Julie is skillfully drawn also. The Frenchiness of the woman's character is brought out strongly in a number of the scenes, and it is never wanting in any one of them. All the impulsiveness, the talkativeness, the quickness of movement, the rapid changes of mood which belong to the race are present, and are employed with excellent understanding of their value and their effect. Scenes in the milliner shop and in the restaurant show also that Miss Lipman has a keen eye for the habits and manners of the human animal when on either business or pleasure bent, and there is life and spirit in all of the scenes. The performance is thoroughly praise meriting. It moves briskly and with great smoothness. Two of the acts require the presence on the stage of a large number of people, and both of these are handled in a manner which lends them naturalness and attractiveness.

The assisting company is competent. Mr. Alsop as Van Brunt is an acceptable lover, Mr. Pauncefort plays the elderly suitor of Julie with good understanding, and Misses Lamar, Baxter, Bertrand, and Lesser as the women in Julie's shop furnish amusing sketches of the "saleslady" as she is supposed to be.

It was learned yesterday that owing to illness Mr. Weedon was unable to assume the leading tenor rôle in "The Student King" at the Studebaker on Monday night, but that the part was filled on short notice by Henry Coote. This statement is but due in justice to Mr. Weedon, who was criticised unfavorably for the work done, and also to Mr. Coote, whose shortcomings doubtless were attributable in goodly measure to lack of proper preparation and to natural nervousness at hurriedly undertaking so responsible a rôle. W. L. HUBBARD.

One of Many.

Mrs. Whyte—"Is your husband even tempered?"

Mrs. Browne—"Well, yes, I suppose so. Sometimes he's even bad tempered."—Somerville Journal.

A TRIP TO EUROPE IN AN ARM CHAIR

BY CORA ROCHE HOWLAND.

THIS is our last day in Paris. May it escape that pathos which is supposed to invest "last" occasions. May it leave a rose memory, not a violet one.

May the sun shine all day long and the evening end in starlight. And may the sunset, intervening, be like that which we saw yesterday from the Pont des Arts, when white clouds lay banked along the eastern horizon behind the towers of Notre Dame, and there were rosy clouds to the west, turning gray as the light that had flickered on the ripples of the Seine went out.

Every morning we have intended to arise in time to see the great central markets of Paris at their hour of greatest activity. But 8 o'clock is pretty early for people who have been sightseeing all the day before. A later view of the busy place gives one no adequate idea of its tremendous commotion during the hours of the dawn when the wholesale auctions of food products are taking place, when eggs are sold by the thousand and suckling pigs by the crate, when meat and vegetables and fish are expeditiously knocked down to the highest bidder. Then, at first glance, the confusion seems indescribable. Our board of trade, where no produce is actually handled, is a sewing circle compared with this animated market.

The licensed porters, the celebrated "strong men of the halles," who wear hats as big as umbrellas, rush here and there, carrying on their heads or backs sacks of flour or crates of squawking ducks and chickens. Some have enormous sides of beef upon their shoulders. Others wear panniers loaded with vegetables.

Yet, upon second glance, one perceives that there is really order even at what seem to be the points of greatest tumult. Everybody knows what he is doing. People crowd and jostle; the noise of poultry almost drowns out ordinary tones of human voices; yet at each section of the market the auctioneer stands imperturbable, around him a group of buyers, men who look like peasants in their bright blue blouses, women in black, with short skirts, warm shawls to keep out the chill of the morning, and the clean white caps which are almost invariably worn by lower class Frenchwomen of middle age.

Strolling through the great iron and glass pavilions at 8 o'clock, we find that most of the confusion has been reduced to system. We shall not try to see the market's wide extent. Its details repeat themselves indefinitely, and it is exceedingly large, its area covering about twenty-two acres, and its stalls, which the market people rent from the municipality, numbering at least 3,000. We see strange delicacies sold like common food—frogs' legs, for instance, offered at so much a dozen and snails sold by the quart. And we find familiar viands put on the market in what seems to us a curious way. Thus, chickens are chopped up so that a customer can buy an entire dinner of trotters, or wings, or breast meat, if she wishes. In one corner of the market is a soup kitchen where the workers and anyone else who chooses can buy a pannikin of soup and a chunk of bread for a few centessimi.

We stepped out of the southwest corner of the halles for a moment, near the Boulevard de Sebastopol, to see in the small square there the beautiful renaissance Fountain of the Innocents, built on the site of the old church of the same name. It reminds us that we are in the near neighborhood of the Louvre and the Seine. We could walk to the opera house in fifteen minutes or reach there by bus in half the time. But I am sure that you want first to go to the Palais Royal, which is close at hand. On our way there we shall pass by the Church of St. Eustache, important among churches of Paris on account of the excellence of its religious music, which on great festivals is performed with the aid of an orchestra. The building has the further interest for us as the place where the "Feast of Reason" was celebrated in 1793 and where Mirabeau's funeral was solemnized before his body was conveyed to the Panthéon.

We pass by the Bourse de Commerce, or old Corn Exchange, and the fluted Doric column, relic of Marie de Medici's palace, once here, which contains the staircase by which the queen used to mount to her astrological observatory upon the top. Now we are at the Banque de France of the precious cellars stocked with diamonds, bullion, and other precious things, carefully guarded. A moment more and we enter the garden of the Palais Royal by an unobtrusive side passage.

Where is the splendor which we have always associated with this romantic name? Shades of Richelieu! Here, indeed, is revealed a tragedy of departed glory. There is a promenade beneath small shade trees; there is a basin of water which does service as a fountain; there are one or two flower beds. There are sculptures, too, and in the afternoon, when the band is playing, the court takes on somewhat of a festive air. But by morning light, when nearly deserted, it is dreary enough. The trinket shops around its borders show cheap and tawdry wares. The cafés which occupy the second floor are good for their inexpensive kind. Here is the entrance to the old vaudeville theater of the Palais Royal. In the garden are occasional benches which you may occupy for nothing, and chairs for use of which you have to pay two cents. It would be interesting to stay until noon when the little cannon placed behind the statue of Eurydice is fired automatically by means of a burning glass. But 'tis not worth the time that it would take.

But before we go take a sentimental backward glance at the foliage of the court, remembering that it was from one of these trees of the Palais Royal that Camille Desmoulins plucked the leaf which became a green cockade and rallying sign for the adversaries of those who took the Bastile.

Riding in the Avenue de l'Opéra a few minutes later we notice an amusing bakery sign, which designates the shop as that of the "Dog who Jumps." Upon its awning is a picture of the frisky poodle. We are well used by this time to signs which tell of lions possessing differing attributes, as the "amorous lion," the "golden lion," etc. But this is a new one to us. I suppose that all of these signs are relics of old heraldic emblems.

Speaking of signs, I want also to call your attention to the frequency with which a woman's name appears, either as a member of a firm in company with her husband, or else alone, especially in cases where she proclaims herself a widow. This is an eloquent evidence of the part which women of the middle class play in the commercial life of modern France.

It is nearly noon. The streets of Paris are well awake now. It is getting hot for Paris, although it seems fairly cool to us, and to the group of American girls whom we see swinging along the sidewalk with their coats off, and their thin white shirtwaists displayed to the scandalized eyes of all conventional French people who see them, for it is not considered good form in Paris for women in thin white waists to be seen on the streets without wraps.

Yes, it must certainly be hot. The working horses are wearing big straw hats. Their ears, sticking out of the round holes on their headgear, twitch comically against the attacks of flies. The man street sprinkler is hard at work wetting down the pavement with his many sectioned line of hose. Before him goes the street sweepers, who, you notice, are not French. They are either Swiss or German, or occasionally Italian. I do not think that I ever have seen a Frenchman sweeping streets in Paris.

A man is at work putting a new theater poster up on the tourelle on the corner, and as we are nearing the Opéra at this moment I am reminded that the only time when you see it defaced by any kind of posters is on the occasion of an election, when the perpendicular faces of its steps are thickly covered with political notices.

Now we are opposite the four clock dials which always make an American homesick by giving him, as they do, not only the standard Paris time, but also the time of New York, Chicago, and San Francisco. How luxurious are Americans at home! When good Parisians are blowing out their candles at 11 o'clock Chicagoans think that the evening is just beginning, and then they sleep long hours after we who are in Paris have set to work the following morning.

We have reached the opera house, that palatial edifice of art and pleasure to the splendor of which so many countries have contributed. Marbles from Italy, from Spain, from Scotland, and from Sweden embellish it; from Finland even, and from far Algeria. In front of it great bronze candelabra stand. The beauties of its façade invite us to an inspection of its interior glories of red and gold, or mirrors, starry ceilings, sparkling with rows of lights that look like strings of jewels. It is too bad that we have not time.

It is a pity also that we have not been to the theater in Paris, but this afternoon when we visit the salon we shall see a picture there which will show us how the audience looks between acts, when the men stand up,

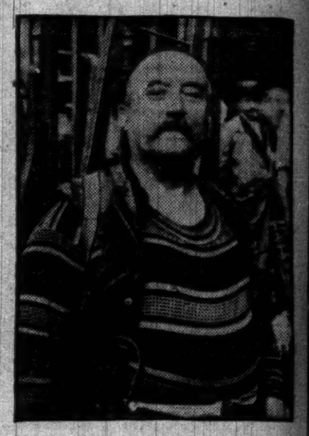

PORTER OF THE HALLES.

put on their hats, and smoke, while they ogle the ladies in the boxes; and when ladies in evening dress leave their seats to promenade with their escorts in the foyer. We shall see also that the women keep their hats on. The insistence with which they do this, even when politely requested to remove them, makes one suspicious that part of the elaborate coiffure that they wear is attached to the headdress. But probably the question of class distinction is involved in the custom, as so many of the common people go without hats that it is a sign of social superiority to wear one.

We shall lunch today at the restaurant on the Eiffel tower. The view is fine and the ascent easy. Of course, you can walk up the 729 steps to the second landing if you want to, but it costs as much as it does to take the elevator, which is of American make. The upper half of the way you mount by elevators of a French company. As we near the tower we observe a fact about it which is rarely made much of by writers, but one that contributes largely to the elegant effect which the lofty structure makes upon one close at hand.

We are always hearing about how high the tower is, that it is the high

RM CHAIR

D.

election, when the perpendicu- steps are thickly covered with es.

opposite the four clock dials make an American homesick as they do, not only the stand- e, but also the time of New o, and San Francisco. How Americans at home! When are blowing out their candles Chicagoans think that the st beginning, and then they rs after we who are in Paris rk the following morning. ached the opera house, that e of art and pleasure to the hich so many countries have Marbles from Italy, from Spain, , and from Sweden embellish nd even, and from far Algeria. great bronze candelabra stand. of its façade invite us to an its interior glories of red and rs, starry ceilings, sparkling ights that look like strings is too bad that we have not

also that we have not been to Paris, but this afternoon when salon we shall see a picture ill show us how the audience acts, when the men stand up,

TER OF THE HALLES.

hats, and smoke, while they in the boxes; and when ladies ess leave their seats to prome- eir escorts in the foyer. We that the women keep their e insistence with which they when politely requested to re- makes one suspicious that part ate coiffure that they wear is e headdress. But probably the lass distinction is involved in so many of the common people ats that it is a sign of social wear one.

unch today at the restaurant tower. The view is fine and ay. Of course, you can walk eps to the second landing if you it costs as much as it does to vator, which is of American pper half of the way you mount of a French company. As tower we observe a fact about rarely made much of by writ- that contributes largely to the t which the lofty structure ne close at hand.

ays hearing about how high the t it is the highest monument nearly twice as high as the column at our own capital, but about the magnificent reaches Underneath it is a good sized e trees in it and a lake. You ea of this approaching from the or riding up or down the river. hich we should remember when the lofty iron edifice from afar. consistent magnificence of its depends not only the tower's also its exquisite symmetry of

amusing memory in connection fel tower. Once I came here afternoon with a party as in- s myself. We paid our 3 francs nt to the top. No sooner had there than the guard told us t go right down again as it was closing, and he pointed to a sign a similar announcement. "But ou put that sign down below?" indignantly, "so that people before they came up here?" needs to go down until he gets d the guard, with a shrug at our

the greater of the monuments all not have time to see. High Cœur, on its hill of Montmartre, s, and beyond it is the verdured Park of Buttes Chaumont. We he bookseller's booths line the river. We make out the twin . Sulpice and the ancient tower in des Prés, in the neighborhood mbourg. There is St. Etienne du ver by the Pantheon. Directly across the river, is the Troc- her along, to our right, is double Clothilde, where the fashionable the Faubourg St. Germain take ar it is the dome of the Invalides, all go from here.

kes our notice first about the poleon is that most of the visit- nch. Elsewhere we have found aking people in the majority. The ement of the crypt wherein the rcophagus of the emperor rests eat dome is designed as a wreath nd is inscribed by the names of f the Corsican war. Around the elve colossal figures representing , and six trophies comprising the n number, which he took in bat- reminded how much the French r. This love is part of their pa- ll through the land you see evi- in the character of the monu- are built to the great men of the

nection we should notice another rance's patriotism, the personal fondness that is shown for par- ities, which is most eloquently her never ending regret over lost videnced today by the way she crêpe and mourning garlands the rasbourg, which is placed in the Concorde.

Palais, where the national so- arts is holding its annual salon, ross the river from us. This is which we can not afford to miss, must see it hurriedly, and when en the best that Paris has pro- year in the way of art let us take down the boulevards. We see ris we have read so much about, a thousand lights. At this mo- seems to be nothing too much the picture, but it may be that blinded by the splendor of the hts, so as not to catch sight of underneath.

Echo of the War.

om the Press, Nagasaki.]

ty, the empress, has presented l eyes and 1,707 limbs to soldiers ing the recent war.

IN THE SOCIETY WORLD.

HUNT AT ONWENTSIA TODAY TO START AT 4 O'CLOCK.

Mrs. Eugene Preston Palmer to Give a Tea for Mrs. Paul Hotchkin—Mrs. H. G. Selfridge to Sail for Europe on June 19—Lake View Musical Society Holds Annual Meeting Tomorrow—Vassar Aid Society to Be Entertained on Saturday.

The meet of the Onwentsia hounds this afternoon will be at 4 instead of 3 o'clock. Another run will take place on Saturday, the hour to be 3:30 o'clock.

Mr. and Mrs. James H. Barnard, 71 Astor street, entertained a few friends at an informal dinner last night.

Mrs. Frederick Babcock, 11 Bellevue place, who gave a luncheon last Friday, entertained similarly on Monday for twelve guests.

Mrs. Eugene Preston Palmer, 3834 Lake avenue, will give a tea Tuesday afternoon, June 5, for Mrs. Paul Marion Hotchkin, formerly Miss Jeannette MacBean of Elkhart, and for Miss Pearl Miller, who will be married on June 16. The hours will be from 4 to 6 o'clock.

Miss Rhea Logan, 2919 Prairie avenue, will give a small dinner next Wednesday evening in honor of her guest, Miss Quigley.

Mr. and Mrs. Marvin Hughitt, 2828 Prairie avenue, will open their country place at Lake Forest this week. Mr. Marvin Hughitt Jr. will spend most of the summer there, but in late July will go with a party of men to his hunting lodge on Lake Superior, which was built last summer.

Mr. and Mrs. Edson Keith Jr., 2110 Prairie avenue, will leave this week for Highland Park, to remain until June 25, when they will go to the Chicago club at Charlevoix.

Mrs. Joseph Coleman, 158 Rush street, who delayed her trip east a week, is now expecting to leave town Saturday morning for a short visit in Philadelphia before going to Mattapoisett, Mass., where the Coleman summer place is located. Mr. Coleman will join her there.

Mr. and Mrs. Watson Blair, 164 Rush street, sailed for Europe yesterday to remain until late summer.

Mrs. Henry Dibblee, 1922 Calumet avenue, left on Monday for New York. She will return the latter part of next week.

Mrs. James H. Channon, 572 Dearborn avenue, who returned from Philadelphia last Friday, is expecting her sister, Mrs. Henry Ludlam of that city, to visit her next month. Later in the summer Mr. and Mrs. Channon and their children will go to their farm in Michigan.

Mrs. Harry Gordon Selfridge, 117 Lake Shore drive, is planning to sail for Europe on June 19. Mr. Selfridge and his mother, Mrs. Louis Selfridge, have already landed on the other side.

Mr. and Mrs. Charles H. McConnel, 4417 Ellis avenue, left on Monday for New York and will sail tomorrow for a five months' tour of Europe, principally by automobile.

The Lake View Musical society will hold its annual meeting tomorrow noon at the residence of Mrs. M. D. Matteson, 161 Lake View avenue. Luncheon will be served at 1 o'clock, followed by a short musical program and the reading of the reports.

Capt. and Mrs. John T. Raffen of Highland Park entertained forty members of the Scottish club of Chicago, also many members of their family, last Saturday evening.

The annual luncheon of the Vassar Students' Aid society will be held on Saturday at the residence of Mrs. Andrew McLeish, Glencoe.

Invitations have been issued by the Zeta chapter of the Phi Delta Sigma sorority for the annual promenade Friday evening next.

BISHOP ANDERSON REPORTS GREAT GROWTH OF CHURCH.

Makes Annual Address at the Sixty-ninth Diocesan Convention of Episcopal Clergymen and Laymen.

The sixty-ninth annual convention of the Episcopal diocese of Chicago opened yesterday in the SS. Peter and Paul cathedral. Bishop C. P. Anderson delivered the annual address in the afternoon before 200 clergymen and laymen. He appealed to the clergymen to get back nearer to the old lines of religion which preached sin and salvation and decried the present tendency to substitute philanthropy for religion.

The bishop rather encouraged the proposed admission of Bishop Kozlowski and his synod to the Chicago diocese. This represents 30,000 Polish and Bohemian people. He announced a greater growth in this diocese than during any previous year, he having confirmed 1,920 persons and consecrated six churches. The report also mentioned that two clergymen have been deposed. Their names were withheld, but one of them is supposed to be Father Chattin, who conducted the home for boys at 515 West Adams street.

The Rev. F. Du Moulin of St. Peter's church spoke in optimistic vein.

"The intellectual standards of Chicago are rising," he said. "The past generation in this city was enveloped in commercialism. But the new generation is turning from the beaten path of commercial greed. Its is a desire for higher planes of culture, art, and literature."

CLOSING OF LINCOLN PARK WILL SHUT IT TO ROUGHS.

Commissioners Order Arrest of Persons Found in Pleasure Ground Between 11 P. M. and 4 A. M.

Signs were posted through Lincoln park yesterday announcing the plan by which Capt. Busch hopes to rid the park of roughs who flock there at night. The signs proclaim that the park will be closed during the summer from 11 o'clock at night to 4 o'clock in the morning, and every person found within its limits during that time will be arrested.

Capt. Busch explained that he had been trying for several months to have the park commissioners pass on this order. At a meeting held last week it was approved and the captain began to clean the park of girls and youths who stay in the park after 11 o'clock.

The order will not apply to carriages or automobiles, but will apply only to persons who are found walking or lounging in the park.

"My purpose in getting the order passed was to drive from the park the hoodlums, who, since they have been chased from the streets by the city police, have swarmed here," said Capt. Busch.

GOING TO SEE KING CROWNED.

Dr. A. Doe, Secretary of Deputation to Represent Chicago Norwegians at Coronation Starts for Christiania.

Dr. A. Doe, secretary of the deputation appointed by the Norwegian National league to represent Chicago at the coronation of King Haakon VII. of Norway, left Chicago yesterday for New York. He will sail for Norway tomorrow and arrive in Christiania on June 4. Paul O. Stensland, chairman of the deputation, and Dr. N. T. Quales, vice chairman, will start next week.

The other members of the deputation, Olaf E. Ray and Adolph Opstad, will leave on June 2, accompanied by F. Herman Gade, mayor of Lake Forest and consul for Norway in Chicago. All will meet in Christiania and then proceed to Throndhjem, where the coronation will be solemnized on June 22.

The members of the deputation expect to return to Chicago early in September, with the exception of Consul Gade, who will return in a month, by limitation of his leave of absence.

For Indigestion

HORSFORD'S ACID PHOSPHATE.

An effective remedy for obstinate indigestion, nervous dyspepsia, headache, and depression.

CHAS. A. STEVENS & BROS

Women's Outfitters. 109 to 115 State-st., through to Wabash-av.

Summer Underwear

Women's and Children's Knit Underwear for warm weather.

A very large and complete showing of the high grade medium priced and popular priced Underwear. Every desirable garment for warm weather comfort.

Fashoda full fashioned Vests & Tights, $1.75 to $3.50.
Fashoda full fashioned Union Suits, $3 to $6.50.
Formoda semi-fash'ned Union Suits, $1.75 to $4.50
Merode Vests and Tights, 39c to $1.00.
Merode Union Suits, 50c to $1.75.

White Lisle Thread Union Suits, umbrella styles, 50c to $1.50.
White Lisle Thread Umbrella Drawers, lace trimmed, 39c, 50c and 75c.
Women's fancy low neck and sleeveless Vests, in white, pink and blue, each 25c, 39c, 50c, 65c, 75c and $1.00.
Children's white Cotton Vests and Pants, all sizes, 25c.
Children's white fine lisle Thread Vests and Pants, all sizes, 35c.
Children's cotton or lisle thread Union Suits, all sizes, 50c.
Boys' balbriggan Shirts and Drawers: Shirts come long and short sleeves; Drawers come knee or ankle length. All sizes, each, 25c.

A *Clean* Soap—Such Is

American Family Soap

Made in a *clean* factory, in bright, *clean* copper utensils, by *clean* and intelligent workers, from *clean* and pure selected materials.

Judged by competent chemists. The result: "*Clean* and wholesome linen."

SPECIAL PREMIUM OFFER FOR MAY ONLY. Boy's base ball outfit, consisting of base ball, bat, and fielder's glove, free for the return of 100 American Family Soap Wrappers. No mail orders filled on this premium.

JAMES S. KIRK & COMPANY
360 N. WATER-ST., COR. RUSH ST. BRIDGE.

YOUR DOCTOR WILL TELL YOU that PURE candy is good for you as it promotes vital force and gives strength to the body.

Every man, woman and child likes SWANSON'S Candies—They are the BEST. They are good for young and old.

Our candies are PURE, DELICIOUS and NUTRITIOUS. HYGIENICALLY made, wrapped and packed.

We make a specialty of Bitter Sweet, Italian and Colonial Whipped Cream Chocolates.

WEDNESDAY } 40c X-T-G Chocolate, 30c
SPECIAL..... } 40c Cream Caramels, 24c

DAINTY LUNCHEONS DAILY FROM 11 A. M. TO 6 P. M.

Swanson's EST. 1875 92 STATE ST. CHICAGO

OPPOSITE MARSHALL FIELD'S.

AMUSEMENTS

Sans Souci Park COTTAGE GROVE AVE. & 60TH ST.

THE NEW—THE REINCARNATED
OPEN NEXT SATURDAY
AT ONE O'CLOCK.
Everything New
All Up-to Date Features
$500,000 Expended to Improve the People's Popular Park.
Vaudeville Theater. Midget Land. Restaurant and Cafe.
Open-Air Concerts Afternoon and Night by
VESSELLA'S GREAT BANDA ROMA
GATE ADMISSION ONE DIME.

POWERS' PAUL ARMSTRONG'S COMEDY,
THE HEIR TO THE HOORAH
With GUY BATES POST AND GREAT CAST
"The Best Comedy of a Decade"
FIRST MAT. TO-DAY—BEST SEATS $1.00

AUDITORIUM FAREWELL NIGHT NEXT SATURDAY
Last opportunity to witness the World's Greatest Artiste. MADAME SARAH
BERNHARDT
Great composite bill, including Frou-Frou, third act; L'Aiglon, second act; Hamlet, second act; Camille, third act.
PRICES, $1, $2, $3; Boxes, $15.

McVICKER'S JACOB LITT, Proprietor.
The Safest Theater in the World—40 Exits.
POP. MAT. TODAY
THE COWARD
NEXT MONDAY, MAY 28,
THE GINGERBREAD MAN
SEATS READY TOMORROW.

AMUSEMENTS

White City
NOW OPEN
1 P. M. TILL 12 M.
RIDE IN ALL THE SWIFT GO-THINGS
SEE ALL THE NEW BIG THINGS
INNES AND HIS BAND
SEE AGAIN LAST YEAR'S THINGS
DON'T PASS UP ANY OLD-THING—THEY'RE ALL GOOD
ADMISSION 10 CENTS

COLISEUM GARDEN
Opens Sat. Eve., May 26
WEIL'S BAND
Official Band St. Louis Exposition.
CATERING, EDELWEISS GARDEN MANAGEMENT

GRAND OPERA HOUSE MAT. TODAY Best Seats $1
Are You Human?
If you have a heart you will like "THE PRINCE CHAP."
Cyril Scott
is playing it to perfection. Everybody says so. You may cry or laugh—just as you like—or both.

GARRICK NIGHTLY, 8:15, MAT. SAT.
One Long, Loud Laugh
Mr. LOUIS MANN and Miss CLARA LIPMAN
IN JULIE BON BON
Cleverest and Brightest Comedy of the Season.

BASEBALL.
NEW YORK vs.
CHICAGO CHAMPIONS.
TODAY 3:30—WEST SIDE.

AMUSEMENTS.

TWENTY ELECTRIC LINES DIRECT TO
RIVERVIEW PARK
50 ACRES UNDER SHADE TREES
WESTERN AND BELMONT AVES.
OPENS NEXT SATURDAY
KRYL AND HIS BAND
$500,000 IN BIG AND NEW ATTRACTIONS
HEAD HUNTING DOG EATING IGORROTES
OSTRICH FARM, CROCODILE RANCH, TRAINED WILD ANIMALS, The Old Mill, Figure 8, Electric Infant Incubators, and 50—OTHER GREAT SHOWS—50

STUDEBAKER MAT. TODAY. BEST SEATS, $1
"Richly hued music, a splendid singing company, and beautiful settings."—Record-Herald.
HENRY W. SAVAGE Offers
The STUDENT KING
The New Romantic Light Opera by Reginald DeKoven, Frederic Ranken and Stanislaus Stange.
THE FINE CAST INCLUDES
RAYMOND HITCHCOCK
MME. LINA ABARBANELL
and, as the EXAMINER observes, "The best singing chorus heard in Chicago in many moons."

COLONIAL THEATER BEAUTIFUL
Every Night—Reg. Mats. Wed. and Sat.
Order by Mail or Phone Central 3033.
Prices 50c to $1.50—No Higher.
Genuine JUBILEE 300th Performance June 5th
SUCCESS. SUCCESS!
GEO. M. COHAN'S Great Musical Play
45 MINUTES FROM BROADWAY
The Only and Inimitable FAY TEMPLETON
VICTOR MOORE and Entire Original Cast

MAJESTIC CONTINUOUS VAUDEVILLE.
Harry Tate's Motorina.
Abul Kader & Wives.
5—Musical Byrons—5.
4-Bootblack Quartette-4.
Barry & Wolford.
Miss Charity Martin.
The Tennesseans.
Johnny Berry.
Peter F. Dailey & Co.
4—Piccolo Midgets—4.
Agnus Mahr.
Bert & Bertha Grant.
3—Melroy Trio—3.
Pope & Dax.
Sisters Belmont.
The Kinodrome.
PRICES: 15-25-50-75c. Phone Cent. 6480

OLYMPIC CONTINUOUS VAUDEVILLE.
Nat Haines.
Lee Brunnis.
Artie Hall.
Sanderson & Bowman.
Charlotte Ravenscroft.
Castellat & Hall.
Chevy Conboy.
The Kinodrome.
Sherman & De Forrest.
Julia Ring & Company.
Don & Thompson.
Naomi Ethaldo.
Fay & Lois Durbyelle.
Fox & Summers.
The Black Vaughners.
Mirthful Trio.
Prices: 10-15-25-35-50. Phone Main 3417.

ALHAMBRA
SCOTTY "KING OF THE DESERT MINE"
Walter Scott the Death Valley Miner.
Next—"A CROWN OF THORNS."
Mats. Mon. Tues. Thur. Sat.

AMUSEMENTS.

Chicago Opera House
THE THREE GRACES
Introducing
EDNA WALLACE HOPPER
Bargain Mat. Today 25-50-75
HELENA FREDERICK AND
Famous All Star Cast, Including SLAVIN, BARRISON and LA PETITE ADELAIDE.

GREAT NORTHERN 25 & 50c Matinee TO-DAY.
THE FUNNY FARCE BROWN'S IN TOWN
Next Week—WILLIAMS & WALKER.

SONG RECITAL by
HELENE KOELLING
Thursday, May 24, 1906, 8:15 P. M.
Orchestra Hall, Michigan Ave.
Seats, $1.50, $1.00, 75c and 50c at Box Office.

LA SALLE MATINEE TOMORROW
25TH WEEK—9TH MONTH
THE UMPIRE 275th Time
A MERRY MUSICAL JINGLE

AMUSEMENTS.

ILLINOIS LAST WEEK
OF THE PRINCE OF COMEDIANS
NAT C. GOODWIN
In Two Popular Characterizations
JACK SPENCER IN THE GENIUS
AND
MIKE O'BRIEN IN A BLAZE OF GLORY
AND HE WAS NEVER BETTER.
SEATS TOMORROW for
THE LION AND THE MOUSE
Beginning Sunday Night

WHERE TO EAT

THE ROMA 146 State-st. (Top Floor.)
Spaghetti, as Cooked in Italy.
Service, 11 a. m. to 9 p. m.
Special Sunday Night Dinner, 5:30 to 8:30.
ITALIAN MUSICIANS.

FOR A GENUINE ITALIAN TABLE D'HOTE, GO TO VICTOR'S
272 E. INDIANA ST., COR. N. STATE.
Phone North 1984.
From 11:30 a. m. to 2 p. m., 50c. 5:30 to 8 p. m., 75c.

ITALIAN SPAGHETTI!! TABLE D'HOTE, 50c.
242 STATE ST. RESTAURANT MILANA.
Phone Wabash 1057.

SUBSCRIBE FOR THE TRIBUNE.

WHERE TO EAT

Good Luncheons
At Noon Time, Four O'Clock Teas, Evening Suppers and After Theater Refreshments at
Gunther's Confectionery,
212 STATE STREET.

Nasturtiums
Vaughan's Special Mixture
includes the wonderful Chameleon, with different flowers on a single plant from a single seed; also many finest named kinds in every color; both DWARF and TALL; separate; fresh seed. Price this SPECIAL mixture, per oz., 15c; ¼-lb., 45c; Good mixture, ¼-lb., 20c.

It Pays to Advertise in The Tribune

Marshall Field & Co.

Cold Storage for Furs—The distinctive feature of our great Fur Storage Room is that pure, dry, cold air is in constant circulation at a temperature of about 20 degrees below freezing—an atmosphere in which no fur-destroying insect can live. *Telephone Private Exchange One, Branch 96.*

Fine Allover Embroideries: Thousands of Yards at Special Prices.

This should prove by far the most successful sale we have held in this section for several months. Every yard is marked at much below its real value. The designs are those just now becoming extremely popular for the new embroidery waists. Four great assortments have been made up—a range of different patterns at each price; yard, 75c, 95c, $1.25 and $1.45. First Floor.

Important Clearance of High-Grade Laces at Half Prices. First Floor.

This is an opportunity that will immediately appeal to every woman in Chicago—but more especially to those who buy in large quantities. To several of the most advantageous purchases we have ever made, we have added great quantities of small lots, broken lines, odd patterns, and discontinued designs in Venise Lace Edges, Appliques, Insertions, Bands and Galloons in white, ecru, and colors.

Every yard is marked at half or below half the regular price—yard, 15c, 25c, 45c, 65c, 95c upward to $1.45 a yard.

Lace Collar Sale.—Several thousand beautiful Lace Collars in an almost endless variety of styles—many particularly adapted for bolero jackets and dress trimmings. All are marked at below half actual value.

High-Grade Kid Gloves for June Weddings and Commencements.

Where *fineness* is desired to a degree beyond comparison, we offer our Women's Kid Gloves, and especially those from the Alexandre factory, as representing the highest attainments of the most skilled glove makers.

We wish to place particular emphasis upon the quality of the skins of which these Kid Gloves are made. They are selected with the greatest care. In every process of the curing and the tanning they receive the constant attention of men who have made these branches of the work their life study—always striving for still greater perfection. First Floor.

Fine White Kid Gloves in elbow length for June weddings and commencements; in glace, $2.75, $3.25, $3.75; in suede, $3.00, $3.25, $3.50.

Long Kid Gloves—12-button, $2.75 and $3.00; 8-button, $1.50 and $2.00.

Reduction Sale of Women's Untrimmed Summer Hats.

Three great Assortments from our regular lines at Clearance Prices—$1.25, $2.75 and $3.75.

Shapes of all the darker colors are included in this sale—brown, navy, heliotrope, old rose and cardinal; we have also included several lines in white, black and white combinations, and desirable two-tone effects. There is a decided reduction in every price—one that should effect an immediate clearance of each of these three great lots. Fourth Floor.

Chip Shapes of fine three-end braids in many of the very popular styles, a line that has been selling rapidly at a much higher price, reduced to $1.25.

Chip Hats of three and seven-end braids of the finest quality, together with shapes made of fine split and Italian braids in many different styles at $2.75.

Untrimmed Hats of imported nine-end chip and hemp braids, also a line of real horse hair braid hats in a splendid selection of new and desirable shapes, reduced to $3.75.

Wings in black, white and light blue for trimming suit and street hats, specially priced at $1.25.

Imported Lilacs—a special purchase in three of the natural shades and white, specially priced, $1.45.

Table Decorations for Memorial Day: An Extensive Line.

Every little requisite suggestive of Memorial Day for adding to the attractiveness of the dining table will be found in the extensive assortments in the Fancy Goods Section on the Second Floor. Cups for Bonbons, Ices, Nuts, etc.; red, white and blue Paper Doilies, Napkins and Lunch Sets; Flag Paper, red, white and blue Garlands, Balls, Bells, Rosettes, etc., marked at interesting prices. Second Floor.

GOURDAIN IS OWN LAWYER

ALLEGED LOTTERY PROMOTER TRIES TO QUESTION JURORS.

Interrogations Entertain Spectators and Annoy the Court, Who Calls a Halt—Codefendant John H. Dalton Represented by Attorney Comerford—Writs of Attachment on Postmaster General and Attorney General Denied by Judge Landis.

Louis A. Gourdain, alleged lottery promoter, held attention in Judge K. M. Landis' courtroom yesterday by his erratic efforts to act as his own lawyer. So strange did his questions to prospective jurors become that Judge Landis finally ordered him to desist from all examination.

The lottery expert and his fellow defendent, John H. Dalton, who is under a five year sentence for a criminal offense, appeared well satisfied with themselves. Gourdain strolled into the courtroom from his apartments in the Auditorium annex, smiling genially at the panel of farmers and tradesmen.

"I believe farmers are honest men," Gourdain remarked to the ceiling as he started in to examine jurors. Then he picked out a farmer from Lake county.

"Did you ever hear of Diogenes?" asked the amateur lawyer.

"Can't place him," said the Lake county man.

Judge Calls a Halt.

Judge Landis became uneasy.

"If you wish to ask this man any proper questions you may do so now," he remarked.

Gourdain thought a moment. Then he asked:

"What would you think of a government that issued subpoenas for a witness in a trial and then did not compel that man to appear?"

"That will do," said the judge. "That is an improper question."

"What is a proper question, I would like to know?" snapped Gourdain, losing his temper.

"Mr. Comerford, you may take the jury," said Judge Landis, addressing the attorney for Mr. Dalton.

Late in the afternoon new men were called and Gourdain was given another chance. He found a man who did not believe in gambling, even lottery at a church fair.

Believes Everybody Honest.

"You may stay on my jury," said he triumphantly. Another man was found who believed no man could be honest absolutely. This annoyed Gourdain.

"I am sorry you said that," he remarked. "I never in all my life saw a dishonest man, woman, or child and I hope I never shall." Dalton smiled.

In the morning Dalton and Gourdain asked writs of attachment for Postmaster General Cortelyou and Attorney General Moody because they ignored subpoenas. Judge Landis denied the request. Witnesses probably will be called this morning.

RESCUES HIS TWO POLICEMEN.

Maywood Marshal Takes Patrolmen Home After They Fight—One "Rushed the Can."

The two night patrolmen of Maywood, Fred Tanton and John Borg, got into a fight early yesterday morning, and John W. Kamphouse, the village marshal, had to take them both home in an ambulance.

Borg, it is said, joined a noisy crowd of "can jumbers" at Eighth avenue and Lake street. Tanton, who lives at that corner and was detailed by the American Can company's plant, went to quell the disturbance. Borg cursed him and objected to any one interfering with matters of his beat.

"You watch your can factory and I will take care of our cans here," Borg is alleged to have said.

From words the policemen came to blows. Tanton struck Borg on the head with a heavy lantern; it is said, cutting a gash in his head and knocking him down. Both policemen were wounded severely when Kamphouse arrived.

Maywood is a prohibition village and the beer was brought from Melrose Park.

LAKE SHIPPING NEWS

Vessel Movements.

KENOSHA, Wis.—Arrived—Buell.

WAUKEGAN, Ill.—Arrived—Alcona.

SANDUSKY, O.—Arrived—Warriner.

RACINE, Wis.—Arrived—Commodore, Tilden.

HURON, O.—Cleared—Coal—Wallula, Duluth.

ASHLAND, Wis.—Cleared—Ore—Nimick, Treffry, Erie portis.

TOLEDO, O.—Arrived—Wolvin. Cleared—Hayward, Sandusky.

GREEN BAY, Wis.—Cleared—Devereux, Mary Mitchell, Escanaba.

SOUTH CHICAGO.—Cleared—Kerr, McDougall, Perkins, Superior; McVittie, Ogdensburg.

FAIRPORT, O.—Arrived—Sagamore. Cleared—Light—James Davidson, Gratwick, Duluth.

CONNEAUT, O.—Cleared—Coal—Lackawanna, Corona, Duluth. Light—Umbria, Ball, Duluth.

LORAIN, O.—Arrived—James Hoyt. Cleared—Coal—Bourke, Roumania, Duluth. Light—P. Minch, Duluth.

PORT COLBORNE, Ont.—Up—Davidson, Ashtabula, Schenck, Geo. Construl, Detroit. Down—Calvin, Young, Warrington.

ERIE, Pa.—Arrived—Norseman, Alaska. Cleared Conning, Filer, Olympia, Chicago; Owen, Duluth; Carter, Superior; Vulcan, Marquette.

MARQUETTE, Mich.—Arrived—Maxabe. Cleared Jupiter, Buffalo; Marlpona, Grecian. Hundred Eighteen, Choctaw, Pontiac, Cleveland; Yuma, Robbins, Ashtabula.

ASHTABULA, O.—Arrived—Australia,, Miller, Pallet. Cleared—Coal—A. D. Davidson, R. Warner, Duluth. Light—Wells, Presque Isle; Squire,, Captain Wilson, Angeline, Duluth.

MILWAUKEE, Wis.—Arrived—Venus, Pabst, Merrimack, Chippewa, Montcalm, Whitaker, Paris, New Orleans. Cleared—Light—Lyon, Chippewa, Manila, Escanaba; Wawatam, Superior.

ESCANABA, Mich.—Arrived—Edwards, Reis. Departed—Alva, Grover, Tucker, Manola, Bay City, Baroness, Mombay; Pratt, Athene, Nyanza, Lake Erie; Ravenscraig, South Chicago; Winnebago, Peoples; Leafield, Soo; Pentland, Fruitport.

CLEVELAND, O.—Arrived—Volunteer, C. Warner; Pathfinder, Chicago; Chicago. Cleared—Coal—Foltes, Gawn, Algoma, Millis; Schoolcraft, Keweenaw, Soo; Mary McGregor, Cutler; Wisconsin, Chicago. Light—Cadillac, Hoover & Mason, Polypesda, Duluth.

BUFFALO.—Arrived—Dalton. Cleared—Coal—Ramapo, Wankegan. Light—Harold, Naples, Duluth; Hiawatha, Morris, Wilkinson. Superior; Schlesinger, Lagonda, Chicago; Seguin, Algoma Mills; Mohegan, Byng Inlet. Rails—Phenix, Fort William.

MACKINAW CITY, Mich.—Up—Tuscarora, 12:30 Tuesday morning; large steamer (through north channel), Curtis and consort, 1:20; Wercur, 6; Bielman and consort, 6:40; Princeton, 12:20 p. m.; Saranac, 7:; Hurd, 7:15; Armour, 7:30; Down—Seneca, 10:40 Monday night; Sacramento, 4 Tuesday morning; John Duncan, 7; Hand, 7:30; Berwyn, 7:50; Mathews, 11:10; Maunaloa, 11:30; Syracuse, Conemaugh, 1 p. m.; Wolf, 1:10; Nicholas, 1:30; Onoko, 6:30; Leefield, 8. Calm; cloudy.

DULUTH-SUPERIOR—Arrived — Yale, Italia, Choctaw, Richardson, Wright, Norton, Sherwin, Monroe Smith, Hayward, Russell, Harriet, Steel King, Harlem, Tyrone, Curry, Brown, Bradley, Hattie, Woolson,. Goshawk, Prentice, Spalding, Donaldson, Cleveland, Hyndman. Departed—Ore—H. Brown, Bixby, B. L. Smith, Choctaw, Fleetwood, Moravia, Louisiana, Siberia, Chili, New Whitney, Interocean, Echo, Carnegie, W. H. Mack, Lake Erie, Merchandise, Lehigh, Buffalo. Lumber—R. Holland, Cahoon, Sunset, Hattie Marie, Grain—Bend, Reynolds, Buffalo.

SAULT STE. MARIE, Mich.—Up—Cumberland, Havard, 2:30 Monday night; Laughlin, 10:40; Bothnia, 11:30; North West, midnight; Masaba, 1:40 Tuesday morning; Neepawa, 2:30; Shaw and whaleback, Phenix, Renassaler, Corona, 3; Simmons, Iowa, Shamrock, Syracuse, 6:30; Moore, Holden, 7:30; Eads, Marsala, 8:40; Treasy, 11; Hebard, 11:30; Colonial, 1 p. m.; Troy, Pere Marquette, 1; Manola, 2; Bay City, 3; Down—Panama, 9:40 Monday night; L. C. Hanna, 11:30; Wilbert Smith, Princeton, Tuesday morning; Superior, Pearl Paddy, 5:40; Roadstar, 6; Cormorant, Helvetia, 6:30; Lake Shore, 7:30; Rogers, Beaver Island, 8:30; Muncy, 9; Wm. Edenborn, Dalzelline, Jenness, Stearns, 10; Grammer, McWilliams, 11; Charles Addy, Wisconsin, noon; Glenelg, Miami, 6 p. m.; Leonard, 6:30; Shoonover.

DETROIT, Mich.—Up—Hopkins, 10 Monday night; Waller, Scranton, 11; Lambert, 11:40; Wade, 12:40 Tuesday morning; Neosho, 2:40; Hutchinson, 3:30; Bulkley, Pennington, Livingstone, 4:30; Briton, 6:20; Merida, 7:15; Waldo, 8:15; Normania, 9:15; Stanton, 10:30; Glasgow, Abyssinia, Matchless, 11 p. m.; Wilmington, 2:20 Arizona and barges, Sultana, 2:30; Lackawanna, Gilbert and barges, 3:20; Minneapolis (cleared), Ottawa, 4:30; Cahill, City and Whitehall, 5; Mary Elphicke, 5; Down—George H. Peavey, 9:40 Monday night; Gettysburg, Lagrell, Ericsson, Fritz, 10; Frank Gilchrist, Alfred Mitchell, Singalog, Cornell, Wetmore, 11 Tuesday morning; Bloomfield, Rock, Cranage, 1:15; Hoyt, 2:40; Besemer, 3:30; Arthur Stone, Pendennis, White, 4; Mullen, 4:30; Portsmouth, Chester, Nelson, 6:30; Thomas, Prince, S. Holmes, 8:15; Joseph Gilchrist, 9; Adventure, Stephenson, 9:30; Bangor, Reed, 9:30; Manchester, Lewellan, Noon; Farmer, Centurion, 1 p. m.; Chemung, 2; Vance, 4:30; Mars, Walker, 5:30; Andaste, 6; M. Hanna, 5:30; R. Mills, 8:40; Madagascar, 6; Weeks, Clinton, 7:30.

Port of Chicago.

Arrived—Lumber, etc.—E. Buckley, Empire; C. H. Starke, Rogers City; J. Otis, Michigan City, Merchandise—Cobb, Gulf, Utica, Buffalo. Cleared—Merchandise—Owego, Syracuse, Buffalo. Grain—Gov. Smith, Buffalo. Light—J. Otis, Nassau. Two Rivers, Two Creeks; C. H. Starke, Rogers City; Manchester, Buffalo; F. W. Fletcher, Manistee; C. E. Wyman, Tuscaloa.

WILL PUT UP HARRISON BUST.

Memorial Association Authorizes Its Treasurer to Purchase the Bronze Effigy of World's Fair Mayor.

The Carter Harrison Memorial association at its meeting yesterday in the Sherman house decided to purchase a bronze bust of the world's fair mayor and place it in the pumping station at Thirty-ninth street and the lake, which was named after him. The funds have been turned over to L. E. McGann, treasurer of the association, and the directors have been given the power to carry out the plans of the organization. It is expected that the bronze bust will go in place within a year.

NEWS OF THE COURTS.

Decrees.

Judge Gary—3744—Luchesi vs. Luchesi; dec. div. —3117—Kuhn vs. Ellsworth; dec. sale.—4201—Rombold vs. Rombold; dec. div.—4065—S. Ins. Co. of N. H., Conn., vs. Hamburg; dec.

Judge Mosers—3746—England vs. Haas; dec. appig. comrs.—3028—Kotrba vs. Andel; dec. sale.—4056—Lundberg vs. Lundberg; dec. div.—4158—Richards vs. Richards; dec. div.

Judge Heard—13507—Polish National Alliance vs. Zielkowski; dec. appt.—1880—Ouds vs. Ouds; dec.

Judge Tuthill—27196—In re petition of Schoenblank; dec. changing name.

Judge Walker—326—Wood vs. Wood; dec. parts. —27201—In re petition of H. V. Goldberg; dec.

Judge Windes—13747—Wolcott vs. Reid; dec.

Judgments.

Judge Chytraus—240507—Heat Htg. Co. vs. Henry Krueger; by dft., $516.23.—233217—Frank Geppert vs. Eisendrath, Schwab Co.; on verd., $100, satisfied.—227440—Abraham Friedman vs. John C. Fetzer et al.; recvs. C. U. T. Co.; on verd., $150, satisfied.—253258—George Brucks vs. Goss Printing Press Co.; on verd., $475, satisfied.—253236—Michael Baron vs. Frank Parmalee Co.; on verd., $60, satisfied.

Judge Chetlain—253237—Ruth Berry vs. C. C. Ry. Co.; on verd., $145; satisfied.

Judge Wright—27056—A. Collins, admr., vs. Union Wire Mattress Co.; on find., $400, satisfied.

Judge Clifford—257740—Adams & Ellis Co. vs. John J. Murray; reinstated; by dft., $234.08.

Judge Gibbons—271980—Ella Reacy vs. Pain's Pyrotechnic Co.; on verd., $150, satisfied.—257207—Kate Brennan vs. City; on finds., $125.

Court Calls for Today.

SUPERIOR COURT.

Judge Gary—1304 Fort Dearborn bldg.—Chancery motions of course and contested motions. Set cases. 3421, 2506, 3357, 3065. On hearing, 2987.

Judge McEwen—344 Monadnock bldg.—Chancery motions of course and chancery trial calr., 3106, 926, 12970.

Judge Brentano—1302 Fort Dearborn bldg.—Suppl. calr. No. 1. Trial call, 5878, 6011, 5001, 6019, 6082, 6083, 6084, 6085, 6086, 6088, 6089, 6091.

Judge Wright—300 Monadnock bldg.—Judge Dupuy's calr. No. 3. Trial call, 6062, 6139, 6191, 5754, 5132, 29350, 6274, 6275, 6276, 6277, 6345, 6374, 6346, 6347, 6349, 6350, 6435, 6410, 6406, 6407, 6071, 6077, 265, 406, 208, 483, 489, 9044, 4625, 563, 566, 633, 634, 636, 637, 638, 99, 5077, 5600, 639, 640, 641, 717, 718, 722, 723, 728, 811, 820. On trial, 484.

Judge Chetlain—1302 Fort Dearborn bldg.—Calendar 4. Trial call 1086, 420, 5122, 5124, 5123, 5125½, 3991, 271, 287, 4823, 4830. On trial, 977.

Judge Kavanagh—348 Monadnock building.—City calendar 8. Trial call, 1555, 1580, 1590, 1595, 1612, 1613. On trial, 1354.

Judge Barrett—1306 Fort Dearborn Bldg.—Calr. No. 7. Trial call, 4892, 5795, 1906, 4900, 5499, 5543. On trial, 3083.

Judge Frost—1208 Fort Dearborn Bldg.—City calr. No. 8. Trial call, 2749, 1435, 1437, 1450, 1154, 2278, 5710, 1407, 1461, 1462, 1496, 1497, 1500, 1504, 1506, 1015, 1512, 1513, 1520, 1524, 1526, 1515, 1446, 1213, 1479.

CIRCUIT COURT.

Assignment room, 1602 Fort Dearborn building.—Law trail calendar, 18119, 18135, 18142, 18153, 1774, 18187, 18189, 18200, 18204, 18206, 18207, 18225, 18208, 18231, 4370, 120785, 14967, 17846, 10811, 16240, 18242, 18245, 1826, 18267, 18268, 18269, 18172, 18273, 18837, 11823, 18580, 17942, 17983, 159, 16980, 13071, 17994, 12240, 13960, 9062, 15072, 10010, 16953, 16564, 16872, 16852, 16896, 16912, 18276, 18277, 18291, 17916, 18297, 18298, 18300, 18307, 18313, 18334, 18317, 18318, 18319, 16825.

Judge Mack—In chambers.

Judge Heard—444 Monadnock Bldg.—Judge Mack's chancery motions and trial calendar, 15153, 14365, 15845, 4075, 7227, 4077. On hearing, 12244½.

Judge Walker—448 Monadnock Bldg.—Chancery motions of course and chancery trial calendar, 13725, 8422, 13415, 15702, 15816, 17908, 11060, 10754, 1532, 14512, 14060. On hearing, 14630.

Judge Clifford—1106 Fort Dearborn Bldg.—Motions of course, assigned cases. On trial, 18135.

Judge Gibbons, 1104 Fort Dearborn Bldg.—Law motions of course. Set case, 14797. Assigned case on trial, 16763.

Judge Healy—421 Fort Dearborn building—Set case, Nichols vs. Knowlton.

Judge Pinckney—1102 Fort Dearborn building—Law motions of course. Set case, 16770. Assigned case on trial, 16769.

Judge Ruth—1108 Fort Dearborn building—Set case, 32401. Assigned case on trial, 17974.

Judge Tuthill—1204 Fort Dearborn building—Motions of course. Assigned case. On trial, 18175.

Judge Windes—1202 Fort Dearborn building—Set case, 9125. Law motions of course. Assigned cases. On trial, 1746.

Judge Abbott—Branch 2, Criminal Court building—City calendar; trial call, 12358, 12509, 12169, 12018, 12019, 12307, 12390, 12436, 12461, 12700, 12, 12812, 12960, 12874, 12911, 12916, 13018, 13063, 12962, 12071, 12073, 12074, 12118, 1211, 11288, 12141, 11280, 11281, 11302, 12586, 12777. On trial, 12557.

COUNTY COURT.

Judge Carter—414 Rand-McNally building—Motions, city special assessments, calendar No. 142, legal objection and benefits in 30503, 30504, 30565, 30596, 29676, 30594, 30595.

Judge De Wolf—407 Rand-McNally bldg.—Trial call, 20121, 21219, 21975, 22270, 22340, 2280, 22077, 22796, 22619.

Judge Haven—No court.

PROBATE COURT.

Judge Cutting—No court.

CRIMINAL COURT.

Judge Dupuy—3850, 3810, 3762.

Judge Honore—3080, 3100, 3770, 4016, 3178, 3989, 3029.

Judge Kersten—Call not extended.

Judge Smith—3805, 3826, 3607.

United States Court Calls.

CIRCUIT COURT OF APPEALS.

Judges Grosscup, Baker, and Seaman—1220, 1232.

CIRCUIT COURT.

Judge Kohlsaat—No announcement.

Judge Bethea—10 a. m.—Motions; law trial calendar, 28021, 28117, 27280, 28139.

Judge Landis—10:15 a. m.—Motions.

DISTRICT COURT.

Judge Bethea—10 a. m.—Motions.

Judge Landis—10:15 a. m.—Motions. On trial, 8622.

Petitions in Bankruptcy.

18518—George J. Jantz, lia., $1,923; assets, $161. Tinsman, Rankin & Nettnor, attorneys.

13519—William L. Shepard, Jr., lia., $3,295; assets, $1,000. W. J. Lavery, attorney.

Appellate Court—Third District.

Springfield, Ill., May 22.—[Special.]—Proceedings were had in the Appellate court, Third district, today as follows:

Illinois Central railroad company vs. McCollum; appellee granted an extension of ten days to file briefs.

Young vs. Davidson; motion by appellee to dismiss appeal taken with the case.

Lawrence vs. Broadwell, special drainage district; appellant granted ten days to file abstracts and briefs.

Burwell vs. Pickett; motion by the plaintiff to reverse judgment taken with the case; supervision by defendant in opposition to the plaintiff's motion to reverse judgment; judgment reversed and remanded under rule 22.

Martin vs. Richardson; appeal dismissed; stay order set aside and original note filed in conformity with rule heretofore entered and rule discharged.

Rhodes vs. Chicago and Alton railroad company; appellant granted extension of ten days to file briefs.

Rush et al. vs. people; suggestion by appellee of diminution of record and motion for leave to file amendment transcript instanter.

Todd vs. Todd; appeal dismissed on short record.

Roberts, admr., vs. Weimer; appellant granted to May 26 to file abstracts and briefs.

Patton-Gibson company vs. Schreve and Kelso; appellant granted extension of ten days to file complete records, abstracts, and briefs.

Lilly vs. Banks; appellee's motion to dismiss appeal denied; appellant's motion for leave to file supply certificate of county clerk allowed.

Green vs. Cherry; motion to assign errors on records allowed.

Hill vs. Hill; motion by appellant for leave to assign errors on records and amend abstract allowed.

Union drainage district vs. drainage district; cause continued for service.

Chicago and Alton railroad company vs. Hill; motion by appellant for leave to file amended transcript of record allowed.

Harris vs. Rhodes; motion by appellee to dismiss appeal taken with the case.

Baird vs. people; cause continued for service and alias writ ordered.

GUARD DODGES ARMY WORK

NEW STATE TROOPS WILL JOIN 'IN REGULARS' CAMP.

Only One Regiment, the Second Infantry, Votes to Go to Fort Benjamin Harrison, Where the Federal Force Will Conduct Summer Maneuvers—Officer Says the Men Have to Get Up Early and Are Kept Busy All Day.

The Illinois National Guard does not relish the hard work imposed by Uncle Sam when the state troops go into camp with the regular soldiers. Only one regiment in this state, therefore, has accepted the invitation extended by the war department to attend the maneuvers at Fort Benjamin Harrison, at Indianapolis, this summer.

The regiment which voted to go to Indianapolis instead of Springfield, with the other state troops, is the Second infantry. Gov. Deneen notified the war department yesterday of this decision. Each state in the department of the lakes will have troops at the encampment during a ten day period from Aug. 1 to Sept. 31.

Too Much Like Real Work.

In speaking of the reasons for turning down the war department's offer, which includes all expenses, one of the officers said:

"The government expects too much work of the men. There is no parade duty there; it's just as it is in real war time. Each man carries his blanket and 'grub,' does his turn as company cook, and sleeps out in the open. He is routed out before it is light and has to march along with men who are hardened as only the regular soldiers are. What chance has a dry goods clerk or any other civilian in that company?

State Encampment Is Easy.

"At the state encampment it is fine and dandy. There is drill in the morning, drill in the afternoon, and parade at night. There are concerts, and every one has a good time. There is no room for the hard work that Uncle Sam gives you. It was tried in 1896, and the state is still paying damage claims to farmers in the vicinity of Springfield."

FIRE RISK EXPERTS CONVENE.

Protection Association at Auditorium Discusses Factory Standards—Meeting Lasts Till Tomorrow.

Two hundred and fifty delegates opened the tenth annual convention of the National Fire Protection association at the Auditorium yesterday, the largest attendance known in the history of the organization. President C. A. Hexamer presided. The association is the technical adjunct of the national board of fire underwriters. All questions of fireproof construction, laboratory tests, and patent fire extinguishers are referred to it.

The afternoon session was given up to a discussion of committee reports on "factory standards," in which the experts told how they would build breweries, cotton seed oil mills, and fertilizer factories.

John B. Laidlaw of Toronto entertained the delegates in the evening with an illustrated lecture on "The Conflagration Hazard," in which he showed pictures of the San Francisco fire.

The convention will adjourn tomorrow noon.

TRUCE IN RAILWAY RATE WAR.

Differential Dispute of Eastern Lines Is Referred to President of Boston and Maine Road for Settlement.

Lucius Tuttle, president of the Boston and Maine railroad, has been appointed referee to settle the differential passenger fare question which has kept the eastern roads stirred up for several months.

This decision was reached yesterday at a meeting of the executive officers of all the eastern lines in New York in accordance with the recommendations made by the committee, composed of William H. Newman, president of the New York Central lines; Charles M. Hays, vice president of the Grand Trunk; and F. D. Underwood, president of the Erie railroad.

Mr. Tuttle has accepted the commission and has promised to announce his decision by July 1. In the meantime the Grand Trunk and the Wabash, which two months ago cut the first class rate to New York to $16 and to Boston to $17 from the normal differential fares of $18 and $19, will restore rates to the original figures on June 1.

THINK HORIZONTAL CUT UNJUST

Illinois Railroad and Warehouse Commission May Concede Something to Railroads on Car Lots.

Springfield, Ill., May 22.—[Special.]—After repeated hearings and arguments the Illinois railroad and warehouse commission and Gov. Deneen have about decided that a horizontal cut of 20 per cent in freight rates in the state would be unjust. It is probable that an opinion will be handed down by the commission in two weeks.

The reduction of the freight rates of Illinois went into effect on Jan. 1, 1906. It was accepted by the railroads, except as to carload lots, which comprise classes six to ten inclusive. A petition for rehearing was filed and arguments were made some time ago.

Some believe there will be a slight reduction on carload lots, making the Illinois rates practically the same as those charged to shippers in Indiana, Ohio, and Iowa.

UNIVERSITY MEN ARE COMING.

Tenth Annual Meeting of the Associated Harvard Clubs Will Be Held Here Friday and Saturday.

The tenth annual meeting of the Associated Harvard clubs will be held here on Friday and Saturday. The program as arranged provides for a smoker at the University club, 1105 Dearborn street, Friday evening. The men will go to Orchestra at 9:30 a. m. Saturday on a special train to spend the day. At 11 o'clock the business session will be held in the clubhouse. At 2 o'clock luncheon will be served, and from 2:30 until 5 o'clock the program provides for "sports and pastimes." Harvard men from all over the United States are expected.

Burglars Rob Bank; Escape.

Hoffman, I. T., May 22.—Burglars wrecked the safe of the First National bank here early today and escaped with several hundred dollars. Confederates stationed in the street kept up a constant firing to prevent citizens from approaching.

REDUCED RATES.

Among the reductions in rates to be made by the Chicago Telephone Company, in case its Ordinance is extended as proposed, are the following:

27,000 residence telephones changed from ten-party to four-party with no increase in the present rate of 5 cents per day.

16,500 four-party telephones changed to two-party service without increase.

Direct lines with unlimited service furnished in residences for $75.00 per year, a reduction of $25.00, affecting more than 2,500 telephones.

23,160 telephones in Private Exchanges, reduced in rates for terminals, switchboards and trunk lines.

5,400 extension telephones operated at the rate of $12.00 per year.

The reduction in guarantees and the improvement in the service proposed will affect more than 60,000 nickel-in-the-slot telephones and 30,000 others.

CHICAGO TELEPHONE COMPANY.

If You've Never Seen China and Japan, Why Not Go This Summer?

Do you know that you can make the journey from Chicago to the Orient in absolute ease and comfort?

Our cars take you to the Pacific Coast, and then with only one change—from rail to steamer—you sail away Westward toward the far East. This whole journey—both ways—is completely arranged right here before you start.

We furnish transportation to any point, make your sleeping car and steamer reservations, and, in short, plan every detail of the trip.

Interesting literature and further information are yours for the asking.

Burlington Route

H. A. CHERRIER, City Passenger Agent C. B. & Q. Ry.
211 Clark St. CHICAGO
2308

CHICAGO GREAT WESTERN RAILWAY
MAPLE LEAF ROUTE

THE RIGHT ROAD
—TO—
St. Paul, Minneapolis,
Des Moines, St. Joseph,
Kansas City & Omaha

Ticket and Freight Office now at
103 ADAMS STREET

TO NASHVILLE TENN

5.35 p. m. Daily.

Illinois Central — ILLINOIS CENTRAL MISSISSIPPI CENTRAL VALLEY ROUTE RAILROAD — All the Way

VIA EVANSVILLE IND

Solid fast through trains with Dining Car, Sleeping Car, free Chair Car and Coaches.

I. C. R. R. City Ticket Office, 99 Adams St. Phone Cent. 6270. W. H. BRILL, D. P. A.

PRESCRIBES FOR BOY TRAMP.

Judge Mack Tells Leo Bogucki to Take Long Walk in Warm Closed Room.

For Leo Bogucki, 11 years old, who recently conceived an aversion to living in a permanent habitation, preferring to be a tramp, Judge Mack in the Juvenile court yesterday prescribed this cure:

"When you feel that way get in a closed room on a warm day. Shut all the windows and then walk round and round. Don't sit down to rest or open the windows, it will spoil the effect."

The boy said tearfully that he had changed his mind about the joys of a nomadic life and was willing to go to school. He was allowed to go home.

STEAMSHIP LINES.
Ocean Navigation.

NORTH GERMAN LLOYD—
FAST EXPRESS SERVICE.
PLYMOUTH—CHERBOURG—BREMEN.
K. Wm. II..May 22, 6 am | Kronp's..July 3, 12:30 pm
Kronprinz..June 5, 5 am | Kaiser.....July 10, 10 am
Kaiser.....June 12, 10 am | K. Wm. II..July 17, noon
K. Wm. II..June 19, 5 am | Kronprinz..July 31, 11 am
TWIN-SCREW PASSENGER SERVICE.
PLYMOUTH—CHERBOURG—BREMEN.
P. Allce....May 24, 10 am | Barb'ssa...June 14, 10 am
Friedrich..May 29, 10 am | Bremen....June 21, 10 am
Main.....May 31, 10 am | P. Allce...June 28, 10 am
Kurfuerst..June 7, 10 am | Friedrich...July 5, 10 am
†Bremen direct.
MEDITERRANEAN SERVICE.
GIBRALTAR—NAPLES—GENOA.
K. Albert..June 2, 11 am | P. Irene...July 28, 11 am
K. Luise...June 16, 11 am | K. Luise...Aug. 11, 11 am
K. Luise...June 23, 11 am | K. Albert..Aug. 25, 11 am
K. Albert..July 14, 11 am | P. Irene...Sept. 11 am
GELRICHS & CO., No. 5 BROADWAY, N. Y.
H. CLAUSSENIUS & CO.,
General Western Agents, 98 Dearborn-st.

ANCHOR LINE STEAMERS — NEW YORK, GLASGOW—LONDONDERRY—LIVERPOOL.
Furnessia..May 26 | June 30 | July 28 | Sept. 15
Caledonia..May 26 | June 30 | July 28 | Aug. 25 | Sept. 29
Astoria....June 9 | July 7 | Aug. 4 | Sept. 1 | Sept. 29
Columbia...June 16 | July 14 | Aug. 11 | Sept. 8 | Oct. 6
Saloon, $50 to $70; Second Cabin, $35 to $42.50.
NEW YORK TO MEDITERRANEAN PORTS.
Perugia.....June 9 | Algeria.....June 16
$90. Round Trip Special Rates.
APPLY EARLY FOR CHOICE BERTHS.
21-25 SHERMAN-ST. TEL. HARRISON 3233.

ARE YOU GOING TO EUROPE?
NOTHING BETTER ON THE ATLANTIC than our new "Empresses." Quebec to Liverpool in Six Days, two being spent on the St. Lawrence River and only four days on the ocean. Write or telephone for particulars.
C. E. BENJAMIN,
General Agent Canadian Pacific Royal Mail Steamships.
222 South Clark-st., Chicago. Tel. Harrison 2168.

OCEANIC STEAMSHIP CO.—
[A. & A. LINE.]
Sailing San Francisco to HONOLULU every 10 days, and SAMOA, NEW ZEALAND, and AUSTRALIA. SPLENDID 6,300 TON STEAMERS. May 31, June 21, and every 21 days. FABULOUS 4 month. Round the world, $632.70. Address A. & A. Line, 213 S. Clark-st., or 119 Adams-st., Chicago. 427 Broadway, New York.

COOK'S TOURS TO EUROPE
50 this season. $175 to $1,160. Programmes.
THOMAS COOK & SONS, 234 S. Clark-st.

GOING TO EUROPE? LOW RATES ALL LINES. Erath, 151 Van Buren-st., opp. depot. Lowest.

STEAMSHIP LINES.
Ocean Navigation.

HAMBURG-AMERICAN LINE—
SPECIAL PASSENGER SERVICE.
PLYMOUTH—CHERBOURG—HAMBURG.
Kaiserin A. V..May 24 | Kaiserin A. V..June 21
Deutschland.....May 31 | Oceana.....June 28
Amerika.....June 7 | Deutschland.....June 28
Bluecher.....June 14 | Amerika.....July 5
Among special features of these ships: Grill Room, Ritz-Carlton Restaurant a la carte. Elevators. Gymnasium. Palm Garden. Electric Baths.
TWIN SCREW PASSENGER SERVICE.
DOVER (LONDON OR PARIS) AND HAMBURG.
Large Twin-Screw Steamships, 14,000 tons. Superb passenger accommodations.
Pennsylvania.....June 2 | Waldersee.....June 30
Pretoria.....June 9 | Pennsylvania.....July 7
Patricia.....June 16 | Batavia.....July 21
Pretoria.....June 23 | Patricia.....July 28
MEDITERRANEAN SERVICE.
TO NAPLES AND GENOA.
P. Oskar.....June 5 | †Moltke.....July 24
†Moltke.....June 7 | P. Adalbert.....Aug. 7
P. Adalbert.....June 19 | P. Oskar.....Aug. 23
P. Oskar.....July 17 | †Moltke.....Sept. 11
†Calls Gibraltar; has Grill Room and Gymnasium.
SUMMER CRUISES
to the Norwegian Fiords, North Cape, Spitzbergen, Iceland, and European seaside resorts.
Send for program.
TRAVELERS' CHECKS ISSUED BY THIS COMPANY.
Office, corner Randolph and La Salle-sts.

FOR SAFETY, SPEED, AND COMFORT TAKE THE OLD RELIABLE
CUNARD LINE. ESTABLISHED 1840.
FASTEST STEAMERS.
N. Y.—QUEENSTOWN—LIVERPOOL ROUTE.
Record Passage 5 days 7 hours 23 minutes.
THE GIGANTIC NEW FAST CUNARDERS.
CARMANIA (Triple-Screw Turbine).
Largest Turbine Steamship Afloat.
THE COMPANY'S
TWO OF THE LARGEST IN THE WORLD.
Fastest and most luxurious of Leviathans.
Campania.....N. Y. June 23 | July 28 | Aug. 18
Saxonia.....Boston..May 29 | June 26 | July 24 | Aug. 21
Etruria.....N. Y. June 2 | June 30 | July 28 | Aug. 25
CARMANIA, N. Y. June 9 | July 7 | Aug. 4 | Sept. 1
Lucania.....N. Y. June 9 | July 7 | Aug. 4 | Sept. 1
Ivernia.....Boston..June 12 | July 10 | Aug. 7 | Sept. 4
Umbria.....No. 1 Broadway, N. Y. | Aug. 11 | Sept. 8
CARONIA, N. Y. June 19 | July 17 | Aug. 14 | Sept. 11
MEDITERRANEAN SERVICE.
GIBRALTAR—GENOA—NAPLES—ADRIATIC.
New, Modern, Twin Screw Steamers.
Slavonia.....N. Y. May 22 | July 10 | Aug. 28
Pannonia.....N. Y. May 29 | July 17 | Sept. 4
Carpathia.....N. Y. June 12 | July 31 | Sept. 29
F. G. Whiting, Mgr., Dearborn and Randolph-sts.

COMPAGNIE GEN'ALE TRANSATLANTIQUE—
French Line. New York to Havre—Six days.
La Savoie.....May 24 | June 28 | Aug. 16
*La Provence.....May 31 | June 28 | July 26 | Sept. 6
La Lorraine.....June 7 | July 5 | Aug. 2 | Sept. 13
La Touraine.....June 14 | July 12 | Aug. 23 | Sept. 20
La Bretagne.....July 19 | Aug. 16
*LA PROVENCE, newest of fast leviathans, having passenger elevator, suites with bath and many other innovations. Fleet of modern, gigantic Twin-Screw and Express Steamers; naval officers' man-of-war discipline. Company's vestibuled trains. Havre-Paris, 3½ hours.
M. W. KOZMINSKI, G. W. Agt., 71 Dearborn-st.

HOLLAND-AMERICA LINE—
NEW YORK—ROTTERDAM, via BOULOGNE.
Sailings Wednesdays as per sailing list.
Noordam...May 23, 3 am | Rijndam...June 13, 10 am
M. Ams'm..May 30, 10 am | Potsdam...June 20, 5 am
Staten'm...June 6, 10 am | Noordam...June 27, 9 am
HOLLAND-AMERICA LINE.
Dearborn-st. Phone Central 2940.

ORIENT—CLARK'S NINTH ANNUAL CRUISE.
FEB. 7, 1907. 70 DAYS, BY SPECIALLY CHARTERED S. S. ARABIC, 16,000 TONS.
$650 TOURS TO EUROPE. ROUND THE WORLD. PROGRAM N FREE. F. C. CLARK, 96 Broadway, N. Y. J. S. O'LEARY, 101 Adams-st., Chicago.

ALLAN LINE ROYAL MAIL STEAMERS TO Liverpool. Weekly sailings. The line running the new turbine engine S. S. Victorian," "Virginian," triple screw, 12,000 tons; no vibration. ALLAN & CO., 174 Jackson-blvd.

STEAMSHIP LINES.
Ocean Navigation.

AMERICAN LINE—
PLYMOUTH—CHERBOURG—SOUTHAMPTON.
New York.....May 26 | June 23 | July 28 | Aug. 29
St. Louis.....June 2 | June 30 | Aug. 4 | Sept. 1
Philadelphia.....June 9 | July 7 | Aug. 11 | Sept. 8
St. Paul.....June 16 | July 14 | Aug. 18 | Sept. 15
PHILADELPHIA-QUEENSTOWN-LIVERPOOL.
Noordland.....May 26 | Friesland.....June 9
Haverford.....June 2 | Westernland.....June 16
ATLANTIC TRANSPORT LINE.
NEW YORK—LONDON DIRECT.
Minneapolis.....May 26 | June 23 | July 21 | Aug. 19
Minnehaha.....June 2 | June 30 | July 28 | Aug. 25
Minnetonka.....June 9 | July 7 | Aug. 4 | Sept. 1
Mesaba.....June 16 | July 14 | Aug. 11 | Sept. 8
RED STAR LINE.
N. Y.—DOVER—ANT

RAINS A BOON TO BEARS.

WHEAT WEAKENS ON REPORTED FALLS IN THE SOUTHWEST.

Longs and Shorts Press Market After Steady Start—Doubt as to Extent of Relief Given to Dry Section—Decrease in Available Supply—Coarser Grains Join in Downward Movement—Hog Products Dull and Easier.

Rainfalls in Kansas and other parts of the west and the promise of more moisture served in the wheat market yesterday to dampen bullish enthusiasm and to revitalize the chlorophyll in the veins of bearish consistence. Although reports and the map did not give definite assurance that sufficient rains had fallen in the most needy sections, the trade seemed to be in the mood to sell on the belief that the drought had been broken and that damage sustained to date was not irreparable. Longs and shorts both took a hand in pressing the market with offerings, and the final quotations showed declines of 1¼c for May and ¾c for July and September from the strong close of the previous session. There were occasional spurts of activity, but the trading as a whole lacked much of the life recently shown.

Range of Active Futures.

WHEAT.

	Open.	High.	Low.	May 22	May 21
May ...	80¾@...	80⅝@¾	84	85	90¼
July ...	80⅞@...	81¼	82⅝	82⅝@83⅛	83⅝@...
Sept ...	81⅛@82	82	80@80¼	81@81¼	81⅝@...

CORN.

May ...	49¼	49⅝	48½	48⅝	49¼
July ...	46½@48¼	48¼	47	47⅛	48¼@...
Sept ...	46¼@48¾	48¾	47⅛	47⅛	48¼@...

OATS.

May ...	34⅜	34⅜	33½	33½@...	34⅜
July ...	34½	34⅝	33½	33½@...	34
Sept ...	32¼	32¼	31½	31½@...	32¼

MESS PORK.

May ...				15.60	15.62½
July ...	15.75	15.75	15.00	15.05	15.72½
Sept ...	15.47½	15.47½	15.45	15.45	15.52½

LARD.

May ...				8.50	8.55
July ...	8.62½	8.62½	8.57½	8.60	8.65
Sept ...	8.77½	8.77½	8.72½	8.72½	8.80

SHORT RIBS.

May ...	8.95	8.95	8.95	8.95	9.00
July ...	9.07½	9.07½	9.00	9.02½	9.07½
Sept ...	9.02½	9.02½	8.97½	8.97½	9.05

The market early was steady to a shade firmer, but selling by longs, some of whom were nervous because of reported rains in Kansas and Nebraska, and some desirous of pocketing profits built up within the last few days soon took the starch out of values. Liverpool paid but little attention to the display of strength here the day before, and it was said that a good part of the morning selling came from foreigners. Shorts in and out of Chicago joined in pressing the market, but keen observers declared that most of the long wheat offered came from small operators, that the lines of the big fellows were not materially reduced. Violent fluctuations in the May served to upset considence. Within a short time after the start this month was off to 84c, a decline of 2¼c, reports being that important private settlements had been made out of the pit. The severe break, however, was due to the execution of stop loss orders in the absence of a good demand. Northwestern shorts took to the wheat on the sicker spots and soon boosted it a good way from the bottom.

Bulls Still Appear Confident.

Some of the bears declared that the breaking of the dry spell had robbed the bulls of their "thunder," but the leading optimists said that the break was but the result of a "natural reaction," and that their confidence remained unshaken. Central and eastern Kansas had generous rains, but there were many advices to indicate that the western section of the state had had comparatively little moisture. Damage reports flew in thick and fast, but the word that clouds were hanging over the dry regions kept up the spirit of the bears. The northwest sold September and considerable July was unloaded here by the southwest.

Minneapolis stocks showed a decrease of 2,704,000 bu for three days and the cash market at that place, while slightly lower, was reported active. The receipts of wheat there and at Duluth were 219 cars, compared to 165 cars last week and 189 cars the corresponding day last year. Total primary arrivals were 86,000 bu, 20,000 bu in excess of those of a year ago. Seaboard clearances, wheat and flour, were 287,000 bu. Bradstreet's statement on the available supply showed a decrease of 2,707,000 bu last week, compared to decreases of 3,804,000 the week before and 2,123,000 bu the similar period in 1905. Southwestern markets were weaker, some of the easiness resulting from big deliveries of wheat on contracts. There was moderate activity in the local cash market, millers being fair bidders for small lots. Southwestern Texas reported harvesting under way, with conditions favorable to rapid progress.

Corn Unloaded by Longs.

Corn was under the pressure of snappy selling by longs, closing at declines of ⅝c for May, ¼@⅝c for July, and ⅝@¾c for September, after touching prices slightly lower. Short selling in the aggregate was large, buying being scattered and at no time urgent. Heavier receipts here—465 cars, of which 89 graded contract, against an estimate of 450—and the prediction of moisture for sections where it is needed to facilitate germination, combined with the weakness in wheat to depress the trade. Having in mind the light local stocks and what they were pleased to term a substantial cash situation, some of the bulls bought freely on the declines, but then support was not big enough to head off the bears. Cash prices were relatively steady, the demand for carlots being good. Primary receipts—801,000 bu—almost doubled those of a year ago. Seaboard clearances were small at 22,000 bu. The available supply showed a decrease of 565,000 bu last week, against losses of 1,450,000 bu the week before and 1,594,000 bu the similar period last year. Estimated receipts for today, 375 cars.

Oats Also on the Slide.

Despite a continued run of damage reports and the poor outlook for rains in southern Illinois and Indiana, oats joined the more important grains in the downward movement. The prediction of showers in some sections, however, had the effect to increase the pressure on the market, which finished ¾@¾c lower for May, ⅝@¾c off for July, and ⅝c weaker for September. There was considerable pressure from shorts on September and July, the heaviest on the more distant month. Northwesterners were accounted buyers of both months on the weaker spots. There also was sharp realising by smaller longs, the engineer of the May deal successfully working up, increased his short line of September materially. Local receipts were 198 cars, shipments hence totaling 369,400 bu. Seaboard clearances were 25,000 bu.

Provisions Dull and Easier.

Pronounced dullness prevailed in the provision market and prices ruled slightly easier, those at the close showing declines of 2½@7½c for pork and 5@7½c for lard and ribs. The staleness of grains had a sympathetic effect on the lard. Hog receipts here were 18,000, those at the leading western points totaling 90,200, against 71,000 last week, and 76,800 last year. Shipments of meats and lard were continued heavy.

Rye Dull and Unchanged.

Trade in rye was small, with prices unchanged and light demand. Receipts were only 1 car. No. 2 was nominally 62@63c, 1 car, 1 bu. No. 4 sold 52c; May was 62c bid, 62½c asked; July, 62c bid, 63½c asked.

There was no change in barley prices, the market ruling firm. Offerings were light and quickly cleaned up. Receipts were 18 cars. Reports of 16,606 bu were reported at New York. Screenings ranged 34@42c; malting, 46@48c; feed, 41@43c.

Flaxseed ruled dull and unchanged. Receipts were 3 cars here, 8 cars at Minneapolis, and 46 cars at Duluth. No. 1 was $1.00; No. 1 northwestern, $1.14½; May, $1.09; September, $1.10½.

Timothy seed was quiet. Prices were unchanged; May, $3.60 asked; September sold at $2.75; country lots ranged $2.25@3.25.

GRAIN INSPECTION.

	No. 2 or better.	Standard.	No. 3.	Low grade.	Total
Winter wheat	3	...	8	1	11
Spring wheat	8	...	4	9	13
Durum wheat	1	...	1	2	3
Corn	235	...	89	45	465
Oats	37	58	60	44	199
Rye	...	...	...	...	...
Barley	...	...	2	16	18
Totals	284	58	164	122	707

Inspected out from stores: Wheat—No. 2 hard, 5,000 bu; No. 2 red, 14,063 bu. Corn—No. 3, 53,374 bu; No. 4, 5,750 bu. Oats—Standard, 12,958 bu; No. 3 white, 67,370 bu; No. 2, 28,475 bu. From unlicensed elevators: Wheat—No. 2 hard, 1 car; No. 1 northern, 82 cars. Corn—No. 2 yellow, 24 cars; No. 3 yellow, 15,000 bu; No. 4 yellow, 1 car; No. 2 white, 22 cars; No. 3 white, 5 cars; No. 3, 16 cars. Oats—No. 3 white, 5 cars; No. 2, 12 cars; No. 3, 1 car; standard, 5 cars and 15,700 bu.

Primary Movement.

	Wheat—Receipts.	Wheat—Shipments.	Corn—Receipts.	Corn—Shipments.
Yesterday	307,000	181,000	806,000	315,000
Last week	214,000	93,000	301,000	152,000
Last year	287,000	303,000	435,000	152,000
1904	382,000	250,000	593,000	440,000

Cash Produce Transactions.

FLOUR—Firm. Winter wheat flour, patent, jute, $3.70@3.90; straight, jute, $3.50@3.60; clear, jute, $3.15@3.25; spring wheat flour, favorite brands, $4.00; Minneapolis bakers patents, jute, $4.90; Minnesota hard spring straight (export bags), $3.40@3.60; clear (export bags), $3.00@3.50; second clear, $2.30@2.60; low grades, $1.90@2.30; rye flour, bris, $8.10@3.20; sacks, $2.75@2.90.

WINTER WHEAT—1c lower. Sales in store and to go to store: No. 2 hard, 76,000 bu, f. o. b. Buffalo on p. t.; mixed lots, 14,000 bu on p. t. Free on board, switched, and delivered: No. 3 red, 86½c; not graded, 91c. Billed through: No. 3 hard, 85c; No. 2 hard, 87c.

SPRING WHEAT—1c lower. Sales in store and to go to store: No. 1 northern, 10,000 bu, 85¼c. Free on board: No. 4, 79c.

CORN—Unchanged to ¼c lower. Sales in store and to go to store: No. 2, 49¾c; No. 2 yellow, 49¾c; 35,000 bu on p. t.; No. 3 yellow, 49¼@49¾c; 75,000 bu for shipment on p. t.; mixed lots, 85,000 bu on p. t.; No. 3 white, 25,000 bu on p. t. On track and free on board: No grade, 39@44c; No. 4, 48¼@49c; No. 4 yellow, 48¾@49c; No. 3, 49@49½c; No. 3 yellow, 49¼@49¾c; No. 2, 49½@49¾c; No. 2 yellow, 49¾@50c; No. 3 white, 50¼c; No. 2 white, 50¼@50½c. Billed through: No grade, 42@44c; No. 4, 47½c; No. 4 yellow, 48@48¼c; No. 3, 48c; No. 3 yellow, 48½@48¾c; No. 2, 48¼@49c; No. 2 yellow, 48¾@49¼c; No. 4 white, 48¾@48¾c; No. 3 white, 48¾@49c; No. 2 white, 49¼c.

OATS—Unchanged to ¼c lower. Sales in store and to go to store: Standard, 34c; white clipped, 180,000 bu on p. t. On track and free on board: No. 4, 32½c; No. 3, 32½@33c; No. 3 white, 33¼@34c; standard, 34@35c; No. 2 white, 34½@35c. Billed through: No. 4 white, 33@33½c; No. 3 white, 33½@34¼c; standard, 34@34½c; No. 2, 32½@33c; No. 2 white, 34¼@34½c.

RYE—Steady; 1 sales free on board: No. 4, 52c.

BARLEY—Firm. Sales free on board or switched, by sample: Screenings, 41c; barley, 40@54c. To arrive, by sample: 50c.

HOG PRODUCTS—Steady. Cash lots: Mess pork, $15.06@15.65 for regular; $14.75 for old; lard, $8.52½; short ribs, $8.90@9.00.

BEEF PRODUCTS—Quiet and steady. Prices quotable as follows: Beef hams, $18.00@18.50; extra mess beef, $8.50@9.00; plate beef, $9.25@9.75; extra plate beef, $9.75@10.75. Tallow steady, at 6¼@6¾c for edible, 5¾@5¾c prime packers, 4¾@4¾c for No. 1 do, and 4¾@4¾c for No. 2 do; 4¾@4¾c for city renderers, 5¾@5¾c for prime country, 4¼@4¾c for No. 2 do. Oleostearine in moderate demand and quotably steady at 9¾@9¾c.

GREASE—Steady at 4¼@4¾c for brown, 4¾@4¾c for yellow, 4¾@4¾c for house, 5¾@5¾c for B white, 5¾@5¾c for A white, and 6@6¼c choice white.

COOPERAGE—Steady. Ash pork brls, 95@97½c; oak pork brls, 97½@$1.00; lard tcs, $1.20@1.22½.

WHISKY—Steady on a basis of $1.29 for finished goods.

DOMESTIC PRODUCE MARKET.

NEW YORK, May 22.—Wheat—Receipts, 75,000 bu; exports, 104,988 bu; spot barely steady; No. 2 red, 93c, nominal, elevator; No. 2 red, 94c, nominal, f. o. b. afloat; No. 1 northern, Duluth, 92¾c, nominal, afloat; No. 1 northern, Manitoba, 90¼c, nominal, f. o. b. afloat; May, 90¼@91¼c, closed 90¾c; July, 88 11-16@89¼c, closed 88¾c; September, 86 15-16@86¾c, closed 86¾c.

Corn—Receipts, 60,750 bu; spot easy; No. 2, 57c, nominal, elevator, and 57c, nominal, f. o. b. afloat; No. 2 yellow, 57½c, nominal; No. 2 white, 58c. May closed 56¾c; July, 54¾@55¼c, closed 55¼c; September, 54¾@54¾c, closed 54½c; December, 54¼@54¾c, closed 54¼@54¾c.

Oats—Receipts, 187,500 bu; exports, 24,945 bu. Spot steady; mixed oats, 26@32 lbs, 30@30½c; natural white, 30@33 lbs, 30@30½c; clipped white, 38@40 lbs, 40¾@42½c.

Sugar—Raw steady; fair refining, 2 29-32@2 15-16c; centrifugal, 96 test, 3 13-32@3 7-16c; refined steady.

Quotations on Coffee.

Coffee—Spot Rio steady; mild quiet. Futures closed dull, net unchanged to 15 points higher. Sales, 22,500 bags, including May at 6.25c; July, 6.35c; September, 6.50@6.55c; November, 6.70; December, 6.75@6.80; March, 7.00c; April, 7.00@7.05c.

	Previous				
	Open.	High.	Low.	Close.	close.
May	6.25	6.30	6.25	6.25	6.20
July	6.30	6.35	6.30	6.30	6.30
September	6.50	6.55	6.50	6.50	6.50
October	6.60	6.65	6.60	6.60	6.60
December	6.75	6.80	6.75	6.80	6.85

Quotations on Cotton.

Cotton—Spot closed quiet; middling uplands, 12.90c; middling gulf, 13.15c. Sales, 200 bales. Futures closed steady. May, 11.32c; June, 11.15c; July, 11.14c; August, 10.89c; September, 10.64c; October, 10.59c; November, 10.58c; December, 10.60c; January, 10.64c; February, 10.85c; March, 10.71c.

	Previous				
	Open.	High.	Low.	Close.	close.
January	10.50	10.65	10.58	10.65	10.58
May	11.34	11.40	11.32	11.32	11.34
July	11.08	11.15	11.05	11.15	11.08
August	10.82	10.90	10.79	10.90	10.81
October	10.53	10.60	10.51	10.60	10.52
December	10.54	10.60	10.51	10.60	10.58

Cotton in Liverpool.

LIVERPOOL, May 22.—Cotton—Spot in fair demand; prices 5 points lower; American middling fair, 6.59d; good middling, 6.35d; middling, 6.13d; low middling, 5.97d; good ordinary, 5.79d; ordinary, 5.59d. Sales, 10,000 bales, of which 1,000 were for speculation and export and included 9,900 American. Futures opened easy and closed easy.

Western Grain Markets.

MINNEAPOLIS, Minn., May 22.—Wheat—July closed at 82¾c and September at 80c. Cash wheat ruled unchanged; No. 1 northern sold 1½c over July and No. 2 northern at July price. On track, No. 1 hard, 84¾c; No. 1 northern, 83¾c; to arrive, No. 1 hard, 84¾c; No. 1 northern, 83¾c; No. 2 northern, 83¼c; to arrive, 82¼c; No. 3 northern, 80@81c; durum, 73¼@74½c. Flour—First 3 wheat, $4.45@4.55; second patents, $4.30@4.40; first clears, $3.50@3.60; second clears $2.45@2.55. Flax—Fair demand; undertone easy; closing prices, $1.13½. Bran in bulk $15.25@15.50.

ST. LOUIS, Mo., May 22.—Wheat—Lower; No. 2 red, cash, elevator, 90@97c; track, 90½@98½c; July, 81½c; September, 80¾c; No. 2 hard, 84@86c. Corn—Lower; No. 2 cash, nominal; track, 50@50½c; July, 46¼c; September, 47¼c. Oats—Lower; No. 2 cash, 35c; track, 35½c; July, 34½c; September, 33c; No. 2 white, 37c. Lead—Firm, $5.90. Spelter—Quiet, $5.80.

MILWAUKEE, Wis., May 22.—Wheat—Lower; No. 1 northern, 85@86c; No. 2 northern, 82@85c; July, 82¼@83c bid. Rye—Higher; No. 1, 62@63c. Barley—Steady; No. 2, 55c; sample, 40@54c. Oats—Steady; standard, 35¼@36c. Corn—Steady; No. 3 cash, 49@49½c; July, 47¾c asked.

KANSAS CITY, Mo., May 22.—Wheat—May, 78c; July, 75¾c; September, 74¼c; cash, No. 2 hard, 80@82c; No. 3, 77½@80c; No. 4, 70@78½c; No. 2 red, 90@92½c; No. 3, 86@91c; No. 4, 71@83c. Corn—May, 45½c; July, 44¾c; September, 44¾c; cash, No. 2 mixed, 47½c; No. 3, 47¼c; No. 2 white, 48¼c; No. 3, 48c. Oats—No. 2 white, 35@35¼c; No. 2 mixed, 33¼@33¾c.

PEORIA, Ill., May 22.—Corn—Firm; No. 3 yellow, 48½c; No. 4, 48½c; No. 4, 47c; no grade, 45@45c. Oats—Steady; No. 3 white, 33½@34c; No. 4 white, 32¾@33c. Whisky—On the basis of $1.29 for finished goods.

TOLEDO, O., May 22.—Clover seed—Cash, $6.00; October, $6.37½; prime timothy, $1.60; No. 2 rye, 64½c.

Foreign Produce Market.

LIVERPOOL, May 22.—Wheat—Spot, nominal; futures, quiet; May, 6s 7¾d; July, 6s 7¾d; September, 6s 7¼d. Corn—Spot, firm; American mixed, new, 4s 0½d; American mixed, old, 4s 0¾d; futures, quiet.

IN THE NEW YORK MARKETS.

NEW YORK, May 22.—The dry goods trade today was steady with a little better demand reported for staple products. The export trade to China was dull, and cotton yarns were not as strong as a couple of weeks ago.

Metals—Tin in London recovered part of yesterday's loss, spot closing at £185 10s and futures at £182. Locally the market was quiet and a shade higher. Copper in London was firmer, closing at £85 for spot and £84 10s for futures. Locally copper was unchanged. Lead was quiet at $5.75@6.00 in the local market and declined 6d to £16 15s in London. Spelter closed at £27 2s 6d in London and at $5.90@6.00 in New York. Iron was a shade higher in the English market.

Antimony—The local market was quiet but strong. Cookson's was offered at 27@28c; Hallett's at 27@28c; Japanese, none here; other brands, 26¼@27¼c. In the London market Hallett's was strong at £120 for ordinary brands, firm at £124.

Butter—Easy; receipts, 18,857 pkgs; creamery, common to extra, 14@19¼c; renovated, common to extra, 10@16c; western factory, common to firsts, 11@14½c. Butter in Philadelphia, steady.

Eggs—Steady, unchanged. Eggs in Philadelphia, unchanged.

Poultry — Alive, unquoted. Dressed—Steady; western broilers, 22@28c; turkeys, 14@15c; fowls, 11@13½c.

CHICAGO LIVE STOCK MARKET.

Hogs Strong at Opening, but Decline Later—Cattle Steady and Sheep Weak.

Demand for hogs was strong at the opening yesterday, but the initial strength was dissipated as soon as speculators ceased buying, and packers refused to pay better than steady prices. Cattle were steady. The live mutton trade declined.

Hogs.

Good to choice butcher	$6.30@6.40
Good to choice shipping	6.32½@6.42½
Good to choice heavy mixed	6.32½@6.40
Heavy packing	6.25@6.35
Light mixed	6.35 @6.40
Good to prime heavy	6.35 @6.40
Good to choice pigs	5.50 @6.15

Cattle.

Good to fancy steers	$5.50@6.10
Common to good steers	4.00@5.50
Inferior to common steers	3.60@4.00
Good to fancy cows and heifers	3.60@5.25
Yearlings, good to choice	4.00@5.50
Fair to choice feeders	4.00@4.90
Fair to choice stockers	3.50@4.65
Good cutting to fair heifers	3.00@3.50
Common to good canning cows	1.50@2.40
Bulls, common to choice	2.35@4.25
Calves, common to good	3.00@6.50
Calves, good to choice	5.00@6.50

Sheep.

Fair to choice shorn wethers	$5.50@ 6.40
Fair to choice shorn ewes	5.25@ 6.25
Yearlings, shorn, good to choice	5.50@ 6.50
Ewes, culls, fair to good	4.00@ 5.50
Bucks and stags	4.00@ 5.00
Shearing lambs	6.75@ 7.50
Native lambs, fleeced	6.75@ 7.75
Western fed lambs, fleeced	6.70@ 7.75
Fair to good shorn lambs	6.00@ 6.50
Good to choice shorn lambs	6.50@ 6.90
Spring lambs	6.00@10.00

Live Stock Markets Elsewhere.

KANSAS CITY, Mo., May 22.—Cattle—Receipts, 4,200, including 200 southerns; market best steady, others 10c lower; choice export and dressed beef steers, $5.25@5.60. Hogs—Receipts, 21,800; market 5@10c lower; top, $6.32½; bulk, $6.15@6.27½. Sheep—Receipts, 4,000; market steady to 10c lower; native lambs, $6.00@7.00.

ST. LOUIS, Mo., May 22.—Cattle—Receipts, 7,500, including 3,700 Texans; market 10c lower; dressed beef and butcher steers, $3.65@4.80. Hogs—Receipts, 1,150; market 5c lower; butchers' and best heavy, $6.30@6.40. Sheep—Receipts, 3,000; market steady.

NEW YORK, May 22.—Beeves—Receipts, 732; nothing doing; feeling steady. Calves—Receipts, none; nothing doing; feeling steady. Sheep and lambs—Receipts, 1,487; market easier. Hogs—Receipts, 3,423; no sales reported; feeling easier.

OMAHA, Neb., May 22.—Cattle—Receipts, 5,500; best steady; others lower. Hogs—Receipts, 14,500; market 5c lower; heavy, $6.20@6.25; bulk, $6.20@6.22½. Sheep—Receipts, 4,500; market steady; yearlings, $5.50@6.25.

FURTHER RISE IN POTATOES.

Potato prices scored a further advance of 5c yesterday, making a gain of 15c in the last two weeks.

VEGETABLES.

Asparagus, bokes	Potatoes, bu ....48@70c
....75c@$1.25	Do new, brl..$4.50@6.00
Celery, crates$1.25@3.00	Do sweet, bu..75c@$1.00
Cauliflower, crates ....$1.00@2.00	Pieplant, 50 lbs..40@80c
Cabbage, new, crates ....$2.00@2.75	Tomatoes, per case....$1.75@3.00
Cucumbers, doz..40@75c	Turnips ....$1.25@2.50
Green peas, per bu ....$1.00@1.50	Sweet corn, crate ....75c@$1.00
Lettuce heads, per case ....25c@$1.25	Spring beans, hampers ....50c@$1.50
Do leaf, cases 50c	Do wax ....75c@$1.50
Onions, bu ....15@30c	Squash, boxes..15@35c
	Pea beans $1.48

POULTRY.

Live chickens 11½c	Live ducks, young 18@20c
Live turkeys 10c	Dressed turkeys ....12½@19c
Broilers, per doz ....$2.50@5.00	Dressed ducks ....12@14c
Live geese, per doz ....$5.00@8.00	Dressed chickens ....13@13½c

DAIRY PRODUCTS.

Eggs, extra fine, $0 per cent fresh 18c	Creamery, extra 18½c
Do prime firsts 15½c	Firsts ....16½@17½c
Do at mark, general receipts, cases included 14½c	Seconds ....15½@16½c
Butter, dairies, Cooley's 17c	Packing stock 12½c
	Cheese, twins ....9½@12c
	Do dairies ....10@10½c
	Do Limburger 12½c
	Do Swiss, block 12½@13c

FRUITS.

Oranges, box..$3.00@4.00	Do white ....$1.00@1.75
Grape fruit ....$3.00@3.50	Lemons, box..$3.00@4.00
Apples, bu ....$1.00@3.00	Bananas, per bunch ....75c@$1.25
Do greenings, per brl ....$4.25@6.00	Pineapples, per crate ....$2.25@3.25
Do Jonathans, per brl ....$4.75@6.00	Strawberries, Tennessee ....$1.00@1.75
Do Kings, per brl ....$4.75@6.00	Do Illinois, 24 qts ....$1.00@1.75
Cherries, black box ....$2.00@2.25	

Oil and Oil Certificates.

TOLEDO, O., May 22.—Credit balances, $1.64; shipments, 44,031 brls; average, 61,868 brls; runs, 13,285 brls; average, 63,221 brls; shipments, Lima, 63,468 brls; average, 64,650 brls; runs, Lima, 1,539 brls; average, 38,211 brls.

NEW YORK MARKET DULL.

PRACTICALLY NO TRADING DONE IN THE STOCK EXCHANGE.

Unsettled Conditions Lead Traders to Almost Discontinue Business and Await the Outcome of the May Conditions—Banking at San Francisco Expected to Reopen Today and an Early Return of Money Is Looked For—High Priced Coalers Rise..

[BY A SPECIAL CORRESPONDENT.]

NEW YORK, May 22.—[Special.]—There was practically no trading in the stock market today, and all of the traders seem to be waiting for the May developments before doing any active trading. London and Paris reports show that much the same tendency was in force there, the prospects of tight money being given as the cause, but the Berlin market was more hopeful.

The reopening of the San Francisco banks is expected tomorrow and an early return of some of the money forwarded from New York is looked for.

The weekly bulletin of crop conditions issued by the weather bureau, with its showing of insufficient moisture in the winter wheat region of the southwest, was not helpful to stocks, although the wheat market was inclined to react from its recent strong advances on immediate reports of showers today.

The one incident of interest in the market was the further rise in the high priced coalers. Lackawanna added 10 points to its record price and sold at 550. The stiffness of the coalers served only partly to sustain the market against the drop of prices inevitable in a market where the buying demand is torpid. Prices gave way rather generally at the last and the closing was easy.

Bonds were irregular. Total sales, par value, $1,960,000. United States new 4s declined ¼ per cent on call.

Money on call steady, 3@3½ per cent; ruling rate, 3½; closing bid, 3; offered at 3½. Time loans—Firmer; 60 days and 90 days, 4½ per cent; six months, 4½. Prime mercantile paper, 4@5 per cent. Sterling exchange steady, with actual business in bankers' bills at 485.25@485.30 for demand and at 482.05@482.10 for 60 day bills. Posted rates, 483 and 486½. Commercial bills, 481¾. Bar silver, 67½c. Mexican dollars, 53½c. Government bonds—Easy. Railroads—Irregular.

NEW YORK STOCK TRANSACTIONS.

	Sales.	Open.	High.	Low.	Close.
Allis Ch	200	20¾	20¾	20⅜	20⅝
Do pfd	100	55⅞	55⅞	55⅝	55⅝
Amal Cop	36,600	109¾	109¾	107¾	108
Am Agr	300	25⅝	25⅝	25⅛	25⅛
Am B Sugar	400	27	27⅛	27	27⅛
Am Car Fdy	200	41	41	40⅝	40⅝
Am Cot Oil	400	32	32	32	33¼
Am Grass	200	5⅝	5⅝	5⅝	5⅝
Am Hide	100	6¾	6¾	6¾	6¾
Do pfd	200	33⅝	33⅝	33⅛	33⅛
Am Ice	800	6⅜	6⅜	6⅜	6⅜
Am Loco	4,200	47½	48	47½	48
Am Pneu pfd	100	80	80	80	70
Am Smelting	14,700	155	155	153⅜	153⅜
Do pfd	200	115¼	115¼	114¾	114¾
Am Sugar	2,000	135	135¾	134¾	135¼
Am Tel	300	137	137¼	137	137¼
Am Tob pfd	100	103½	103½	103½	103⅜
Am Woolen	600	37¾	37¾	37	37
Do pfd	200	107	107¼	107	107¾
Anaconda	8,400	270	271¾	268¾	270¾
Atchison	200	85⅝	85⅝	85⅝	85⅝
Do pfd	400	102¾	102¾	102¾	102¾
A C Line	100	144	144	144	144
B & O	1,700	107¼	107¼	107¼	107¼
Do rights	4,000	...	...	...	...
B R T	21,700	83	83¾	81⅝	81¾
Can Pac	400	174¾	175	173¾	175
Do rights	2,900	11¾	11¾	11¾	11¾
Cent Leather	700	42	42¼	42	42¼
Do pfd	100	105	105	105	105
C of N J	1,100	236	240	236	238½
C & Ohio	1,200	58⅝	58⅝	58⅛	58⅜
C G W	600	19¼	19¼	19	19
Do A	100	76	76	76	76
Do B	300	32½	32½	32	32
C & S P	6,100	165	171¾	165	168⅝
C & N W	300	201½	202¾	201½	202
Do pfd	100	220	220	220	...
Ch Un Tr	200	¼	¼	¼	¼
Do pfd	300	12	12	12	12
C F I	2,300	49¾	50	48⅝	48⅝
Col So	200	35⅝	35⅝	35⅝	35⅝
Do 2d pfd	300	49¾	49¾	47¾	47¾
C H. C. & I.	300	19¾	20¼	19¾	20¼
Con Gas	700	138¾	138¾	138½	138½
Corn Prod	1,000	21¾	21¾	21¾	21¾
D & H	5,400	211	215	211	213¾
D L & W	1,600	540	550	540	550
D & R G	400	42¾	43¾	42¾	43¾
Do pfd	100	86¾	86¾	86¾	87¼
Dis Sec	4,000	65¼	65¾	64	65½
D S S & A	100	18	18	18	18
Erie	25,700	44	44¾	43¾	44¾
Do 1st pfd	900	78¾	78¾	78¾	78¾
Do 2d pfd	2,300	68¾	69¾	68¾	69¾
Fed Min pfd	1,500	99¾	100¾	99¾	100
Gen Elec	200	167	167	167	168
G N or pfd	900	301½	302	301½	302
Ill Central	1,900	174	174½	173¾	174
Int Met	8,400	30¾	30¾	30¼	30¾
Do pfd	900	57¾	58¼	57¾	58¼
Int Paper pfd	200	85¾	85¾	85¾	85¾
Int Pump	300	55¾	55¾	55	55
Do pfd	1,000	87¾	87¾	87¾	87¾
Lowe Terminal	100	27¾	27¾	27¾	27
K & Mich	900	68¼	69½	67½	69½
K C So	300	64	64	64	64
Do pfd	300	64	64	64	64
Knick Ice	800	144¾	144¾	144¾	144¾
L & N	900	144¾	144¾	144¾	144¾
Man	2,000	163	163	163	163
MK Text	1,500	22¾	22¾	22¼	22¾
M St P & S S M.	200	157¾	157¾	157½	157¾
Do pfd	100	174¾	174¾	174¾	174¾
M & St Louis	200	71	71	71	71
Mo Pacific	800	93¾	93¾	93¼	93¾
M K & T	1,900	34½	34¾	34	34¼
Do pfd	1,000	64¾	65¼	64¾	64¾
Nat Lead	900	75¾	77	75¼	76¾
N Y C & St L	4,500	139¾	140¾	139¾	139¾
N Y C & H R	300	150	150	150	150
N Y O & W	4,400	50¾	51¾	50¾	50¾
Norf & W	500	89¾	89¾	89¾	89¾
Nor Am	600	49¾	49¾	49¾	49¾
Nor Pac	1,900	205	205	204	204
Pac Coast	200	137¾	137¾	137¾	137¾
Penna	89,000	131½	132¼	131¼	132
Peo Gas	300	92¾	92¾	91¾	91¾
P C C & St L	500	88	88	88	88
Pressed Steel	188,800	132¼	133¼	131¾	132¾
Do 1st pfd	200	92¾	92¾	92¾	92¾
Do 2d pfd	200	84	84	84	84
Rail Steel	2,500	28¼	28¾	28	28¾
Do pfd	8,400	102	102¼	101¾	102¼
Rock Island	1,300	24¾	24¾	24¾	24¾
Do pfd	300	64	64	64	63
St L & S F 2d pfd	100	44¾	44¾	44¾	44¾
St L S W	700	21¾	21¾	21¾	21¾
Do pfd	500	54	54¾	54¾	54¾
Sloss Shef	300	79	79	78	78¾
So Pac	2,200	65	65¼	64¾	65
So Ry	1,000	38	38	37¾

SITUATIONS AND HELP WANTED.

INDEX TO CLASSIFIED ADVERTISEMENTS

AUCTION SALES.....Col. 4, page 13
ACCOUNTANTS.....Col. 4, page 13
AUTOMOBILES.....Col. 4, page 13
BARTER AND EXCHANGE.....Col. 7, page 14
BOARD AND LODGING.....Col. 1, page 14
BOARD WANTED.....Col. 1, page 14
BOATS, YACHTS, ETC.....Col. 6, page 14
BOOKS, MAPS, ETC.....Col. 5, page 14
BUSINESS PERSONAL.....Col. 5, page 13
BUSINESS CHANCES.....Col. 6, page 13
" " " .....Col. 7, page 13
BUSINESS CHANCES WANTED.....Col. 7, page 13
BILLIARD TABLES, ETC.....Col. 7, page 14
BUILDING MATERIAL.....Col. 5, page 15
BUSINESS CARDS.....Col. 7, page 14
BICYCLES.....Col. 5, page 14
CANDIES AND CHEWING GUM.....Col. 7, page 14
CLEANERS, DYERS, ETC.....Col. 7, page 14
CLOTHING, FURS, ETC.....Col. 6, page 13
CORSETS.....Col. 4, page 13
CASTOFF CLOTHING.....Col. 4, page 13
CEMETERIES.....Col. 2, page 13
COWS, BIRDS, DOGS, ETC.....Col. 6, page 14
DRESSMAKING AND MILLINERY.....Col. 4, page 13
DANCING SCHOOLS.....Col. 6, page 14
DETECTIVE AGENCIES.....Col. 7, page 14
FOR SALE.....Col. 5, page 14
FINANCIAL.....Col. 5, page 15
FLOWERS.....Col. 2, page 13
HELP WANTED—MALE.....Col. 1, page 13
" " " .....Col. 6, page 13
" " " .....Col. 7, page 13
HELP WANTED—FEMALE.....Col. 1, page 13
" " " .....Col. 2, page 13
" " " .....Col. 3, page 13
" " " .....Col. 4, page 13
HOUSEHOLD GOODS.....Col. 6, page 13
HORSES AND CARRIAGES.....Col. 6, page 13
INSTRUCTION.....Col. 7, page 14
LEASEHOLDS.....Col. 6, page 13
LOST AND FOUND.....Col. 6, page 13
LAWYERS.....Col. 7, page 14
LEGAL NOTICES.....Col. 7, page 14
LIFE INSURANCE LOANS.....Col. 6, page 13
MUSICAL INSTRUMENTS.....Col. 6, page 14
MINES AND MINING.....Col. 6, page 14
MISCELLANEOUS.....Col. 5, page 15
MACHINERY.....Col. 6, page 13
MONUMENTS.....Col. 2, page 13
OPTICIANS.....Col. 6, page 13
OFFICE SUPPLIES.....Col. 5, page 13
PARTNERS WANTED.....Col. 7, page 13
PATENTS—PATENT ATTORNEYS.....Col. 4, page 13
PSYCHIC.....Col. 4, page 13
PERSONAL LOANS.....Col. 5, page 15
PERSONAL.....Col. 6, page 13
PICTURES, FRAMES, ETC.....Col. 6, page 13
PLUMBERS' SUPPLIES.....Col. 4, page 13
PHOTOGRAPHY.....Col. 5, page 13
PRINTING.....Col. 4, page 13
PRINTING MATERIAL.....Col. 4, page 13
POSTAGE, STAMPS, COINS, ETC.....Col. 5, page 13
REAL ESTATE—CITY.....Col. 1, page 15
REAL ESTATE—SOUTH SIDE.....Col. 1, page 15
REAL ESTATE—WEST SIDE.....Col. 2, page 15
" " —NORTH SIDE.....Col. 2, page 15
" " —NORTHWEST.....Col. 2, page 15
REAL ESTATE—MTG. PROPERTY.....Col. 2, page 15
REAL ESTATE—GAR PARK.....Col. 2, page 15
" " .....Col. 3, page 15
REAL ESTATE—SUBURBAN.....Col. 3, page 15
REAL ESTATE—RESORTS.....Col. 3, page 15
REAL ESTATE—FARM LANDS.....Col. 3, page 15
REAL ESTATE—ACRES.....Col. 3, page 15
REAL ESTATE—COUNTRY.....Col. 3, page 15
" " .....Col. 4, page 15
REAL ESTATE—FRUIT LANDS.....Col. 4, page 15
REAL ESTATE WANTED.....Col. 4, page 15
REAL ESTATE TO EXCHANGE.....Col. 4, page 15
REAL ESTATE LOANS.....Col. 4, page 15
" " .....Col. 5, page 15
STEAMSHIP LINES.....Col. 6, page 10
" " .....Col. 6, page 10
" " .....Col. 6, page 10
RAILROAD TIME TABLES.....Col. 6, page 10
" " .....Col. 7, page 10
SITUATIONS WANTED—MALE.....Col. 3, page 12
" " " .....Col. 4, page 12
SITUATIONS WANTED—FEMALE.....Col. 4, page 12
" " " .....Col. 5, page 12
SALARY LOANS.....Col. 6, page 15
SEWING MACHINES.....Col. 6, page 14
STORM AND OFFICE FIXTURES.....Col. 7, page 14
SAFES.....Col. 7, page 14
SCALES.....Col. 6, page 13
STORAGE AND SHIPPING.....Col. 6, page 14
TO RENT—ROOMS.....Col. 1, page 14
" " .....Col. 2, page 14
TO RENT—HOUSEKP'G ROOMS.....Col. 2, page 14
TO RENT—HOUSES.....Col. 2, page 14
" " .....Col. 3, page 14
TO RENT—FURNISHED ROOMS.....Col. 3, page 14
TO RENT—FLATS.....Col. 3, page 14
" " .....Col. 4, page 14
TO RENT—FURNISHED FLATS.....Col. 4, page 14
" " .....Col. 5, page 14
TO RENT—STORES.....Col. 5, page 14
TO RENT—OFFICES, ETC.....Col. 5, page 14
TO RENT—BUILDINGS.....Col. 5, page 14
TO RENT—MISCELLANEOUS.....Col. 5, page 14
TYPEWRITERS.....Col. 7, page 13
TYPEWRITING, TRANSLATIONS.....Col. 5, page 13
TALKING MACHINES.....Col. 5, page 13
TAILORS' CUTTING SCHOOLS.....Col. 4, page 13
TURKISH BATHS.....Col. 5, page 13
WANTED—ROOMS.....Col. 5, page 14
WANTED—HOUSES.....Col. 3, page 14
WANTED—FLATS.....Col. 5, page 14
WANTED—OFFICES, ETC.....Col. 5, page 14
WATCHES, JEWELRY, ETC.....Col. 6, page 13

DEATHS.

ROSS—Amos P. Ross, aged 69, May 18. Funeral May 23, 1906, from Hamburg funeral chapel, 8726 Cottage Grove-av., 2 p. m. Burial at Hartland, Vt.

RYAN—Mary Ryan, May 21, nee Breen, wife of the late Timothy Ryan. Funeral from her late residence, 418 E. Wood-st., Friday, May 25, at 9 a. m., to St. Columbkill's church, where solemn high mass will be celebrated, thence by carriages to Calvary.

TARBELL—Charles H. Tarbell, May 22, aged 64 years, husband of Mrs. Jessie Tarbell, nee Holman, member of 13th New Hampshire Volunteers. Funeral Thursday, May 24, at 1:30 p. m., from family residence, 314 S. Sacramento-av. Carriages to Forest Home. Hamilton, Canada, papers please copy.

UNDERTAKERS.

J. WHITTIER BUFFUM (20 YEARS WITH the late C. H. Jordan) undertaker, 1723 Wabash-av. Tel. Calumet 1934.

POSTLEWAIT, UNDERTAKER, 522 OGDEN-AV. Tel. W. 250. There is only one BEST.

CEMETERIES.

MOUNT GREENWOOD CEMETERY—ON THE Grand Trunk Ry., 111th-st., near Morgan Park. Street cars to entrance. Train daily, 12 m.

FLOWERS.

FRESH FLOWERS AND DESIGNS SHIPPED anywhere. BUTLER'S, 207 Dearborn-st.

MONUMENTS.

CHAS. G. BLAKE & CO., 710 WOMAN'S TEMPLE, reliable makers of monuments and mausoleums.

OFFICIAL WEATHER FORECAST.

OFFICE OF CHIEF OF WEATHER BUREAU, Washington, D. C., May 22.—Forecast for Wednesday and Thursday:

Illinois and Indiana—Fair in south, showers and cooler in north portion Wednesday, Thursday fair, fresh north winds.

Ohio—Scattered showers and thunder storms Wednesday and Thursday, cooler in north portion Wednesday, light, variable winds.

Lower Michigan—Showers and cooler Wednesday, Thursday fair, fresh northwest winds.

Upper Michigan—Fair Wednesday, preceded by showers in east portion, cooler in south portion, Thursday fair, fresh northwest winds.

Wisconsin—Showers and cooler Wednesday, Thursday fair, fresh northwest winds.

Missouri and Iowa—Showers and cooler Wednesday, Thursday fair.

Minnesota—Fair Wednesday and Thursday, fresh north winds.

North Dakota—Fair Wednesday and Thursday.

South Dakota, Nebraska, and Kansas—Fair in east, showers in west portion Wednesday, Thursday fair.

Place of observation.	Thermometer	Max. temp.	Min. temp.	Direction of wind.	Velocity of wind.	Precipitation 24 hours.	State of weather.
Time taken:							
May 22, 7 p. m.							
Abilene	74	92	70	N.	6		Cl'dy
Albany	64	70	54	W.	6		Clear
Alpena	60	74	52	W.	6	Tr	Cl'dy
Amarillo	68	74	52	W.	6		Cl'dy
Battleford	42	52	36	W.	6		Fair
Bismarck	64	72	52	W.	6		Clear
Buffalo	74	82	56	S.	6		Clear
Boston	68	70	52	S.W.	6		Fair
Calgary	78	82	48	N.W.	6		Cl'dy
Cairo	74	78	58	N.E.	6	.64	Cl'dy
Charleston	78	82	68	N.W.	6		Clear
Charlotte	72	78	58	S.E.	6		Clear
Cheyenne	62	68	46	S.E.	6	.06	Cl'dy
Chicago	70	82	52	S.	6		Clear
Cincinnati	62	68	48	S.	6		Cl'dy
Cleveland	72	78	50	S.	6		Fair
Concordia	74	84	58	S.	6	.01	Fair
Davenport	76	82	56	N.W.	6	Sl'm	Cl'dy
Denver	68	72	50	N.W.	6		Fair
Des Moines	74	82	54	S.	6	.06	Cl'dy
Detroit	72	80	52	S.E.	6		Clear
Devils Lake	60	64	50	N.E.	6		Clear
Dodge City	70	74	52	N.E.	6	Tr	Cl'dy
Dubuque	72	82	56	S.W.	6		Cl'dy
Duluth	54	66	50	N.W.	6		Cl'dy
El Paso	78	84	58	N.E.	6	.10	Clear
Edmonton	50	64	40	W.	6		Fair
Escanaba	62	64	48	S.E.	6		Fair
Galveston	76	82	68	S.E.	6		Fair
Grand Haven	70	80	50	N.W.	6		Clear
Grand Rapids	80	84	48	N.W.	6		Clear
Green Bay	70	82	50	N.E.	6		Cl'dy
Havre	60	62	40	N.W.	6	.16	Cl'dy
Helena	44	46	30	N.E.	6		Cl'dy
Huron	66	74	50	N.E.	6	.10	Rain
Indianapolis	64	70	50	S.W.	6		Fair
Jacksonville	70	74	54	N.E.	6	.68	Rain
Kansas City	76	82	60	S.	6	Tr	Fair
Lander	68	70	50	N.W.	6		Cl'dy
Little Rock	82	88	58	S.	6		Cl'dy
Marquette	64	70	50	S.	6	Tr	Fair
Marquette	44	64	40	N.E.	6	.16	Cl'dy
Memphis	80	84	62	N.E.	6		Cl'dy
Medicine Hat	50	60	30	N.W.	6	.50	Cl'dy
Milwaukee	70	76	52	S.	6		Clear
Minnedosa	52	62	36	W.	6		Clear
Montgomery	78	82	62	S.E.	6	Tr	Rain
Montreal	62	68	46	S.	6		Clear
Moorhead	62	68	N.				Clear
Nashville	76	82	58	N.W.	6	Tr	Cl'dy
New Orleans	78	84	68	S.E.	6		Clear
New York City	56	64	48	S.E.	6		Clear
Norfolk	68	72	52	S.E.	6		Fair
North Platte	72	80	58	S.	6	.10	Cl'dy
Oklahoma	68	84	60	N.E.	6	.06	Cl'dy
Omaha	74	80	50	S.	6	.60	Cl'dy
Oswego	70	76	52	S.	6		Clear
Palestine	80	82	58	S.	6		Clear
Parkersburg	66	72	52	S.E.	6		Fair
Peoria	80	82	54	S.	6		Clear
Philadelphia	60	72	50	S.W.	6		Clear
Pittsburg	70	76	52	N.W.	6		Fair
Pueblo	68	80	W.			.01	Cl'dy
Qu'Appelle	54	58	30				Calm
Rapid City	66	68	46				Cl'dy
St. Louis	80	84	56	S.E.	6		Fair
St. Paul	68	76	N.			.68	Fair
Salt Lake City	66	72	50	N.W.	6		Cl'dy
San Antonio	78	82	68	S.E.	6		Cl'dy
Sault Ste. Marie	62	72	52	S.E.	6	.06	Cl'dy
Springfield, Ill.	76	82	56	S.	6		Fair
Springfield, Mo.	72	82	58	S.	6		Cl'dy
Vicksburg	70	80	60	S.	6	.04	Clear
Washington	68	72	54	S.E.	6		Cl'dy
Wichita	68	84	58	S.	6		Clear
Williston	54	66	N.			Tr	Fair
Winnipeg	48	60	32	W.	6		Clear
Yellowstone Park	50	56	N.			.10	Rain

WEATHER IN CHICAGO.

The temperature as observed yesterday by L. Meisse, optician, 58 Madison street, Tribune building, follows: 7 a. m., 70 degrees; 8 a. m., 71; 9 a. m., 74; 10 a. m., 78; 11 a. m., 80; 12 m., 82; 1 p. m., 81; 2 p. m., 84; 3 p. m., 86. Barometer 8 a. m., 29.46; 8 p. m., 29.40.

OFFICIAL DEATH RECORD.

THE FOLLOWING BURIAL PERMITS WERE issued yesterday by the health department:

Athy, Elizabeth A., 33; Alhambra Hotel, May 20.
Baldwin, William, 61; 246 Augusta-st., May 20.
Baldowski, Mildred, 4 months; 650 Monticello-av., May 20.
Bakr, Henriette, 62; 4826 St. Lawrence-av., May 21.
Barcal, George, 8; 596 W. 20th-st., May 21.
Brady, Thomas J., 40; 375 5th-av., May 18.
Brandt, Otto, 1; 18 Haddon-ct., May 21.
Block, Leo, 3 months; 3560 Halsted-st., May 21.
Borchman, Anton, 5; 62 High-st., May 20.
Clark, William, 35; 461 38th-st., May 19.
Carlson, Carl, 47; St. Anna's hospital, May 19.
Croose, Stephen F., 49; 4036 Wabash-av., May 20.
Chapman, Emma, 70; 163 Warren-av., May 20.
Chumlin, Dorothy, 1 month; St. Vincent's asylum, May 19.
Daniels, Elijah, 67; 547 Warren-av., May 21.
Dunlap, Dan, 19; 2026 Calumet-av., May 18.
De Vaughan, Thelma, 21; 2131 Dearborn-ct., May 21.
Ender, Henry, 60; 1705 Dearborn-st., May 21.
Farwell, Francis, 1 month; St. Vincent's asylum, May 20.
Fraser, Alma, 2; 130 Orchard-st., May 21.
Franciskovich, L. A., 9 days; 102 Manomince-av., May 21.
Fitzpatrick, William, 57; 203 Austin-av., May 19.
Gojdis, Domicella, 2; St. Vincent's asylum, May 20.
Grygiono, M., 1 month; 742 W. 17th-st., May 20.
Gomley, Hannah, 71; 499 May-st., May 17.
Greenlee, Wilhelmine, 61; 1016 Lincoln-st., May 21.
Grabouski, Frank, 28; 3421 Charlton-st., May 21.
Heinrich, Hugo, 11; 2973 Farrell-st., May 21.
Helms, Minnie, 21; St. Anna's hospital, May 21.
Heyl, Oscar, 44; 15 Wilmot-av., May 20.
Herold, Ludwik, 5; 700 W. 17th-pl., May 22.
Hollidge, Laura, 40; 6036 Princeton-av., May 19.
Honcek, Barbara, 2 hours; 1624 Albany-av., May 21.
Hudson, Mary E. K., 22; 758 Austin-av., May 21.
Holthusen, Rudolph, 70; 195 Mohawk-st., May 21.
Hurvey, Minnie, 58; 1845 92d-pl., May 20.
Hyde, Mary, 75; 2807 Dryden-av., May 20.
Ieremmo, Maria A., 26; 1 Sequassett., May 22.
Johnson, Anna S., 59; 4853 State-st., May 19.
Kampinski, Eleonora, 5 months; 17 Kuel-place, May 21.
Kovalcik, Jan, 1 day; 4822 Ashland-av., May 21.
Kuhrman, William, 50; 256 N. Homer-st., May 21.
Kolcoski, Mary, 67; Cook County Insane asylum, May 20.
Kichler, Michal, 23; 886 W. 18th-st., May 19.
Katz, Frida, 66; 401 Hermitage-av., May 21.
Kubal, Stella, 10; 900 W. 31st-st., May 20.
Kelly, Patrick, 69; Mercy hospital, May 20.
Kubal, Julia, 25; 1361 Cadel-pl., May 20.
Lundquist, Louis, 45; 6058 Morgan-st., May 20.
Letzan, Emil, 23; 619 Wnaden-av., May 21.
Larson, John, 2 months; St. Vincent's asylum, May 20.
Liddecoat, Mary, 55; 23 N. Claremont-av., May 20.
Lesston, Elizabeth, 48; 583 Warren-av., May 20.
Lehrmann, Frits, 8 hours; 831 Wellington-st., May 20.
Moore, Lennie, 71; 171 Oakwood-blvd., May 19.
Monty, William L., 23; 110 High-st., May 18.
Majeski, Catherine, 4 days; 274 Chicago-av., May 19.
Miller, Julia, 60; 602 W. Ohio-st., May 20.
Mergen, Catherine, 62; 400 W. North-av., May 18.
McDermott, Robert J., 2; 1 N. Union-st., May 21.
McCaughtry, Robert J., 60; 21 N. Union-st., May 21.
Mecuraswski, Mary, 29; 246 N. Curtis-st., May 19.
Muller, Elizabeth, 82; Osgood and Poe-sts., May 19.
Nawowski, S., 25; 1304 17th-st., May 18.
Nolan, Mary, 60; 1 Cornell-av., May 21.
Olsen, Anna, 75; Cook County Insane hospital, May 18.
Quackenbusher, Lillie, 1; 2827 Laflin-st., May 22.
Oehne, Sophie, 51; 646 Ashland-av., May 20.
Otto, George, 64; 507 Ogden-av., May 21.
Pace, Ludwina, 1; 1088 W. 45th-st., May 22.
Pincok, Mateurs, 47; 531 Canal-st., May 18.
Puffenberger, Edgar J., 4 months; 6240 Justine-st., May 21.
Robinson, Kate, 38; 288 Honore-st., May 21.
Rose, Amos P., 69; St. Streator's hospital, May 18.
Reilly, Michael, 68; 3401 Morgan-st., May 21.
Shortz, Anne T., 85; 1126 Belmont-av., May 20.
Sazzmar, Susanna, 54; 445 Racine-av., May 20.
Sloan, Agnes, 22; 401 Wells-st., May 20.
Schaak, Peter, 52; 5214 Halsted-st., May 21.
Sandner, Urban, 21; 132 26th-pl., May 21.
Strycz, Frank, 11; 823 Allport-st., May 21.
Schroeder, William, 1 day; Southport-av., May 21.
Snyder, Adaline, 5 months; 1501 N. Humboldt-av., May 20.
Shaw, Frances B., 75; 190 Ashland-av., May 20.
Smith, Hattie, 36; 2041 Armour-av., May 20.
Sella, Elsie, 1; 1252 Wabansia-av., May 20.
Steigerwold, Clara E., 10 months; 716 Union-st., May 20.
Schilling, Ethel, 32; 6726 Cottage Grove-av., May 20.
Taylor, Elizabeth, 41; 863 Winthrop-av., May 22.
Todd, Frances, 58; 2506 Jackson-blvd., May 21.
Ulrich, Gertrude, 39; 5414 Wentworth-av., May 20.
Vartzak, Josef, 35; 3620 St. Louis-av., May 19.
Vorsanger, Alexander, 1; 1628 Polk-st., April 23.
Veder, Irana, 1 month; 3248 Cottage Grove-av., May 21.
Volke, Thomas, 75; 756 St. Louis-av., May 21.
Varsmon, Isabelle B., 54; Vendome hotel, May 21.
Wijuchewski, Joseph, 1; St. Vincent's asylum, May 20.
Wojcik, Jan, 1 day; 287 Cornell-st., May 18.
Weinstain, David, 4; 70 Bunker-st., May 19.
Young, John F., 45; 1426 Sherman-st., May 19.
Zimmer, Constantine, 62; Lutheran hospital, May 21.
Sikes, Frank, 72; 552 W. 19th-st., May 21.

DEATHS.

IN MEMORIAM.

CRUMBAUGH—In loving remembrance of my wife, Kate B. Crumbaugh, who passed away May 25, 1902.

CASPERS—Hubert Caspers, May 22, at home of his sister, 642 Southport-av., brother of James, Joseph C. and Bernice M. Caspers. Funeral notice later.

CONWAY—Ada Conway, May 20, 1906, at 4413 Lowe-av., beloved wife of Coney Conway, nee Sebourn, member of Martha Washington Council, Royal Neighbors, companion Omro Independent No. 87; also Goldenrod. Funeral Thursday at 9 a. m. to St. Gabriel's church, where high mass will be celebrated, thence by carriages to Calvary.

COTTLE—Freeman N. Cottle, May 21, 1906, age 55 years. Funeral from his late residence, 6833 Kimbark-av., Wednesday, May 23, 1906, at 4 p. m. Interment at Oakwoods cemetery.

KELLY—Patrick Kelly, May 20, husband of the late Ann Kelly. Funeral from son's residence, 2933 Archer-av., Wednesday, May 23, at 9 a. m., to St. Bridget's church, where solemn high mass will be celebrated, carriages to Calvary.

LINSEL—H. F. Linsel, May 20, aged 65 years, 8 months, beloved husband of Emma Linsel and father of the late Mrs. Dora, Wilhelm, and Mrs. Otto Bohn, and brother of Mrs. R. Tyler. Funeral from residence of his daughter, Mrs. Otto Bohn, 160 Gault-court, corner of Hobbie, Wednesday, May 23, at 2 p. m., to Rosehill cemetery.

LIVERSIDGE—Amos Liversidge, beloved husband of Louise Liversidge and father of Olphanta Emma West, and Henry Liversidge. Funeral May 23, 1906, from late residence, 2682 Fulton-st., at 1 p. m., to Graceland.

LONG—Mary Long, aged 71 years, wife of Samuel C. Long Sr., at her residence, 1426 Lexington-st.

LUNDQUIST—Louis Lundquist, husband of Betty Lundquist. Funeral Wednesday at 12 o'clock from his late residence, 6058 Morgan-st., by carriages to Oak Hill cemetery.

LYNCH—Anna Lynch, at her residence, 1758 Lexington-st., beloved wife of Jas. J. Lynch, nee Murphy, daughter of Patk. and Mary Murphy, sister of Kathryn, John, and Helen. Funeral Wednesday, May 23, at 10 a. m., to Our Lady of Sorrows' church, where solemn high mass will be celebrated, thence by carriages to Calvary cemetery.

MORSE—Amos C. Morse, aged 80 years, at the residence of his daughter, Mrs. A. F. Gilmore, 40 Woodlawn-av. Funeral private.

MURPHY—James M. J. Murphy, May 21, 1906, son of James J. and Helen A. Murphy, nee Major, aged 3 years and 7 months, at parents' residence, 3915 Langley-av. Burial notice later.

M'KAY—Neil McKay, member of Wentworth tent No. 58, K. O. T. M., aged 60 years. Funeral Wednesday, 11 o'clock from J. W. Bowman's, 2180 Archer-av., by train to Mount Greenwood.

O'BRIEN—Maurice O'Brien, son of the late Edward and Johanna O'Brien, at residence, 97 Vernon Park-pl. Funeral Thursday at 9 a. m. to St. Boniface church, corner Noble and Chicago, Milwaukee and St. Paul railroad to Calvary.

O'GARA—Edward O'Gara, May 20, husband of Kate, nee Hagerty. Funeral Wednesday, May 23, at 9 a. m., from late residence, 3043 Aberdeen-st., to Visitation church, where high mass will be celebrated, thence by carriages to Mount Olivet.

O'NEIL—Jeremiah O'Neil will be buried from the vault at Mount Olivet, Wednesday, May 23, 1906, at 1:30 p. m.

OTTO—George Otto, husband of Gyatte, nee Brower, father of John, May 21, aged 64 years. Funeral from his late residence, 507 Ogden-av., Thursday, at 10 a. m., by carriages to Oakridge.

PAPENGUTH—Edith Papenguth, nee Holmes, at 4451 Armour-av., aged 31 years 20 days, wife of Gustave Papenguth. Funeral Wednesday, May 23, at 2 p. m., from late residence, to Oakwoods.

PRINCE—Del Prince, May 17, at the home of her sister, Mrs. Frank Hobart, Batavia, Ill. Burial at Batavia. Manitowoc, Wis., papers please copy.

REILLY—Michael Reilly, May 21, 1906, husband of the late Bridget Reilly, native of County Cavin, Ireland. Funeral Wednesday, May 23, 1906, 9 a. m., from late residence, 1461 S. Morgan-st., to St. David's church, where high mass will be celebrated, thence by carriages to Calvary.

ROSKOPH—Moses J. Roskoph, suddenly, Monday, May 21, 1906, at his home, 4632 Evans-av. Funeral Wednesday, May 23, at 12 o'clock.

SITUATIONS WANTED—MALE.

Bookkeepers and Clerks.

SITUATION WANTED—BOOKKEEPER: young man, 24; exper. in mod. double entry methods, credits, correspondence; competent system assistant; voucher, loose leaf and card follow up systems; possessed of ex. ability; excellent credentials; mod. sal. Address B 224, Tribune.

SITUATION WANTED—THOROUGH OFFICE man, desiring change, seeks high class position of trust and responsibility, where integrity and honor are imperative; competent manager, bookkeeper, accountant, correspondent, cashier; salary; forceful; convincing personality. Address X 506, Tribune.

SITUATION WANTED—ACCOUNTANT WITH 8 years' experience wants position as head bookkeeper, accountant, or auditor in factory or wholesale house; would leave city; thoroughly reliable; good record and references. Address D E 80, Tribune.

SITUATION WANTED—AN EXPERIENCED cost accountant and bookkeeper desires permanent position; can systematize or operate a system already installed; well versed in Baker-Vawter systems and accounting. Address F E 20, Tribune.

SITUATION WANTED—A MARRIED MAN OF good habits, as a stockkeeper or shipping room employe in woolens or clothing house; 16 years experience; handy with tools. P. CREBER, 963 N. Paulina-st.

SITUATION WANTED—COMPETENT OFFICE man, bookkeeper, cashier, and notary public; loose leaf and check figure; no agencies need answer. Address W 208, Tribune.

SITUATION WANTED — YOUNG MAN, 22; SIX years' experience in office work; desire permanent position with reliable firm; A1 reference. Address W 91, Tribune.

SITUATION WANTED BY YOUNG MAN 27 years, as bookkeeper or assistant; graduate of commercial college and experience; can give ref. Address B 219, Tribune.

SITUATION WANTED—CASHIER, BOOKKEEPER: good, reliable position; 6 years' cashier exp.; several years of bookkeeping exp.; ref. Address B 822, Tribune.

SITUATION WANTED—BY YOUNG MAN, EXperienced shipping and receiving clerk; understand routing, packing, etc., thoroughly; A1 references. Address J W 57, Tribune.

SITUATION WANTED—BY MAN, IN OFFICE; is not first class, but steady, reliable worker; 10 years' experience from last two situations. JENNER, 3719 Ezekiel-av., Zion City, Ill.

SITUATION WANTED—A YOUNG BANK MAN would like position in bank; had 6 years' experience in general manner of a retail yard; line sales, showers in west portion Wednesday, Thursday fair.

SITUATION WANTED—BY INTELLIGENT, energetic young man, age 23; have 6 years' exp. on modern cost systems, pay roll and purchasing dept. work. Address A 464, Tribune.

SITUATION WANTED — BY EXP. BOOKkeeper and cashier; good penman; temperate; competent to take full charge; office; bond if desired. Address W 147, Tribune.

SITUATION WANTED—YOUNG MAN, 5 YEARS' exp. as coal clerk with wholesale coal concern. References. Address W 194, Tribune.

SITUATION WANTED—YOUNG MAN, 21, EMployed, wishes position as gen'l office asst.; 2½ years' experience. Address B 408, Tribune.

SITUATION WANTED—AS CLERK IN SOME railroad freight office; 16 years' experience; best of references. Address B 225, Tribune.

SITUATION WANTED—BY YOUNG MAN, 22; EXP. freight clerk and assistant bookkeeper; desire good, permanent position. Address X 534, Tribune.

SITUATION WANTED—BY BOOKKEEPER; small set books for half days' work; employed balance of time. Address B 497, Tribune.

SITUATION WANTED—YOUNG MAN OF 19, IN Randolph or South Water-st. egg shipping business; references. Address B 481, Tribune.

SITUATION WANTED—RELIEF; AL FULL rec. pharmacist; exc. Sund. N. S. Address J 838, Tribune.

SITUATION WANTED—AS HEAD BOOKkeeper or office man; A1. Address B 116, Tribune.

SITUATION WANTED—YOUNG MAN OF 20, desiring change, seeks high class position of trust and responsibility, where integrity and honor are imperative; competent manager, bookkeeper, accountant, correspondent, cashier; salary; forceful; convincing personality. Address X 506, Tribune.

SITUATION WANTED—ACCOUNTANT WITH 8 years' experience wants position as head bookkeeper, accountant, or auditor in factory or wholesale house; would leave city; thoroughly reliable; good record and references. Address D E 80, Tribune.

SITUATION WANTED—AN EXPERIENCED cost accountant and bookkeeper desires permanent position; can systematize or operate a system already installed; well versed in Baker-Vawter systems and accounting. Address F E 20, Tribune.

SITUATION WANTED—A MARRIED MAN OF good habits, as a stockkeeper or shipping room employe in woolens or clothing house; 16 years experience; handy with tools. P. CREBER, 963 N. Paulina-st.

SITUATION WANTED—COMPETENT OFFICE man, bookkeeper, cashier, and notary public; loose leaf and check figure; no agencies need answer. Address W 208, Tribune.

SITUATION WANTED — YOUNG MAN, 22; SIX years' experience in office work; desire permanent position with reliable firm; A1 reference. Address W 91, Tribune.

SITUATION WANTED BY YOUNG MAN 27 years, as bookkeeper or assistant; graduate of commercial college and experience; can give ref. Address B 219, Tribune.

SITUATION WANTED—CASHIER, BOOKKEEPER: good, reliable position; 6 years' cashier exp.; several years of bookkeeping exp.; ref. Address B 822, Tribune.

SITUATION WANTED—BY YOUNG MAN, EXperienced shipping and receiving clerk; understand routing, packing, etc., thoroughly; A1 references. Address J W 57, Tribune.

SITUATION WANTED—BY MAN, IN OFFICE; is not first class, but steady, reliable worker; 10 years' experience from last two situations. JENNER, 3719 Ezekiel-av., Zion City, Ill.

SITUATION WANTED—A YOUNG BANK MAN would like position in bank; had 6 years' experience in general manner of a retail yard; line sales, showers in west portion Wednesday, Thursday fair.

SITUATION WANTED—BY INTELLIGENT, energetic young man, age 23; have 6 years' exp. on modern cost systems, pay roll and purchasing dept. work. Address A 464, Tribune.

SITUATION WANTED — BY EXP. BOOKkeeper and cashier; good penman; temperate; competent to take full charge; office; bond if desired. Address W 147, Tribune.

SITUATION WANTED—YOUNG MAN, 5 YEARS' exp. as coal clerk with wholesale coal concern. References. Address W 194, Tribune.

SITUATION WANTED—YOUNG MAN, 21, EMployed, wishes position as gen'l office asst.; 2½ years' experience. Address B 408, Tribune.

SITUATION WANTED—AS CLERK IN SOME railroad freight office; 16 years' experience; best of references. Address B 225, Tribune.

SITUATION WANTED—YOUNG MAN, 22; EXP. freight clerk and assistant bookkeeper; desire good, permanent position. Address X 534, Tribune.

SITUATION WANTED—BY BOOKKEEPER; small set books for half days' work; employed balance of time. Address B 497, Tribune.

SITUATION WANTED—YOUNG MAN OF 19, IN Randolph or South Water-st. egg shipping business; references. Address B 481, Tribune.

SITUATION WANTED—RELIEF; AL FULL rec. pharmacist; exc. Sund. N. S. Address J 838, Tribune.

SITUATION WANTED—AS HEAD BOOKkeeper or office man; A1. Address B 116, Tribune.

SITUATION WANTED—YOUNG MAN OF 19, desiring change, seeks high class position of trust and responsibility, where integrity and honor are imperative; competent manager, bookkeeper, accountant, correspondent, cashier; salary; forceful; convincing personality. Address X 506, Tribune.

Accountants.

SITUATION WANTED — THE SPENGLER SYSTem reduces bookkeeping 50%; simple, accurate; trial balances obtained on the 10th of month without trouble; safeguard against leakages. BOOKS OPENED, CLOSED, BALANCED, AUDITED. SPENGLER, Public Accountant and Auditor, 507 Evans-av. Drexel 7403.

SITUATION WANTED—EXPERT BOOKKEEPer, opens, closes, audits, keeps books by the day or week. Address S 502, Tribune.

SITUATION WANTED — ACCOUNTANT WITH 8 years' experience as manager and auditor; highest references. Address B 422, Tribune.

Salesmen, Solicitors, Etc.

SITUATION WANTED—FIRST CLASS SALESMAN, AT PRESENT EMPLOYED, WISHES REPRESENTATION FOR MANUFACTURERS FOR CHICAGO AND WESTERN TERRITORY, PURPOSE IN CHANGING TO WIDER FIELD OF LABOR; AGE 36; WELL EDUCATED; PROPOSITION MUST NET AT LEAST $5,000 PER YEAR. ADDRESS W 35, TRIBUNE.

SITUATION WANTED—BY EXPERIENCED salesman, 20; wishes to travel throughout Colorado and southwest, to handle on commission staple lines of merchandise; representative manufacturers, jobbers only; highest references. Address B 402, Tribune.

SITUATION WANTED—I MAKE WASHington, Phila., Baltimore, and New York during June; can break any consulting engineer in proposition of merit to sell on commission? Address X 419, Tribune.

SITUATION WANTED — BY SPECIALTY salesman, 12 years' experience selling wholesale and retail grocery trade; a chance to get a hustler who can deliver the goods. Address B 661, Tribune.

SITUATION WANTED — AS TRAVELING salesman for some responsible firm in Michigan territory; thoroughly; can set the business. Address B 264, Tribune.

SITUATION WANTED — AS TRAVELING salesman for a reliable clothing or dry goods specialty firm in western or northwestern territory; 1st class references. Address B 318, Tribune.

SITUATION WANTED—SPECIALTY SALESman, 8 years' experience; south, south, or west territory preferred; bond and reference. Address E C 5, Tribune.

SITUATION WANTED—SALESMAN, YOUNG man, ambitious, energetic and of fine appearance. Legitimate business only considered, with good prospects. Address A 239,

HELP WANTED.

WANTED—MALE HELP.

Stenographers.

STENOGRAPHER AND CLERK—MALE; R. R. experience preferred; state full experience, age, references, salary expected, etc. Address D D 82, Tribune.

Miscellaneous.

ADDITIONAL HELP WANTED
By Sears, Roebuck & Co.

Wanted—An experienced engraver for cutting monograms, script, and Old English on silverware and jewelry. He must have the best of recommendations and be looking for a permanent position. Splendid possibilities for advancement. Inquire of MR. METZENBERG.

Three young men, 22 to 25 years of age, for positions affording excellent opportunities. Applicants must possess good education, business experience, personality, and have been successful in present position. Must be able to handle correspondence and develop in positions requiring executive ability. State salary you expect while proving ability to qualify; also age, experience, and situation in letter to Educational Dept.

WANTED—Young men between the ages of 21 and 35 for correspondents. Previous experience necessary, but applicants must possess good education, energy, and character. Good opportunities for bright young men who are willing to start at the bottom and equip themselves for promotion into executive positions. Apply to F. V. BUNN, Director of Correspondence.

SEARS, ROEBUCK & CO.,
Homan-av. and Harvard-st.

CLOTHING PACKERS—EXPERIENCED. CALL 8 to 9 a. m. or after 5 p. m. EDERHEIMER, STEIN & CO., 202-206 E. Jackson-blvd.

EDITOR—BY ESTABLISHED TRADE JOURNAL, experienced editor. Address, with full details as to past experience, stating age, references, and salary expected. Address E W 516, Tribune.

EXPERIENCED SHOE BUYER—MUST SPEAK German. Rosenberg's Dept. Store, Evanston.

EXPERIENCED DEPT. FLOOR MANAGERS. August 8:30 a. m., Supt., THE FAIR.

FOR THE UNITED STATES MARINE CORPS—Able bodied men between 21 and 35. An opportunity to see the world. For full information, apply in person or by letter to Recruiting Office, Room 3, Imperial Building, 200 S. Clark-st., Chicago, Ill.

GRAMMAR SCHOOL GRADUATE FOR OFFICE work, collecting, etc. Excelsior Printing Co., 65 Plymouth-pl.

OFFICE WORK—GIRL WITH KNOWLEDGE of stenography; position permanent, agreeable associations; minimum age 20; salary to start, $7. Call 322 W. Congress-st.

YOUNG LADY, 19 TO 25 years, as office assistant; good writer, good at figures; state experience, salary, and references. Address E N 439, Tribune.

YOUNG LADY—TO KEEP SMALL SET OF books; some typewriting; wages $9. Apply 88 E. Madison-st.

YOUNG GIRL IN OFFICE WISHING TO STUDY shorthand. Address W 322, Tribune.

Salespersons, Solicitors, Etc.

SALESWOMEN—EXPERIENCED: FOR
Shirtwaists,
Underwear,
Gloves,
Leather Goods,
Jewelry,
Stationery,
Wash Goods,
House Furnishings.
Permanent positions and liberal salaries. Apply to Supt., on 5th floor, at 8:30 a. m. Monday.
ROTHSCHILD & COMPANY.
State and Van Buren-sts.

WANTED—25 FIRST-CLASS saleswomen for our kid and fabric glove, china and dinnerware, and women's and children's shoe sections; guaranteed positions, with liberal salaries, to those having the required experience. Apply within three days, Supt.
MANDEL BROTHERS.

WANTED—
50 SALESWOMEN FOR
Notions, Ribbons, and Laces,
Muslin Underwear, and Shoes,
Hosiery.
Apply Superintendent's office.
HILLMAN'S,
State and Washington-sts.

WANTED—
SHOE SALESWOMEN.
Six active shoe saleswomen of experience and ability. Apply Supt.'s office, 4th floor.
HILLMAN'S,
State and Washington-sts.

SALESLADIES—FIVE: DRY GOODS, SHOES, CLOAKS AND MILLINERY DEPARTMENTS; PERMANENT POSITIONS; GERMAN OR POLISH SPEAKING. J. OPPENHEIMER & CO., 4700 ASHLAND-AV.

WANTED—YOUNG LADIES, 21 TO 25 YEARS old, TO SOLICIT FOR PUBLICATION; MUST BE NEAT APPEARING. SALARY, $15. ADDRESS E D 115, TRIBUNE.

SALESLADY EXPERIENCED; GERMAN speaking, for cloak and suit department; one with Slavic experience preferred; good wages; references. Kaufmann & Wolf, Hammond, Ind.

SALESLADIES—WHO LIVE IN 22d, 47th wards, for permanent positions; neat appearance and good workers; $9 per week to commence; give reference. Address B 410, Tribune.

WANTED—YOUNG SALESLADY, WILLIAMS' LACE STORE, for fancy dry goods, Saturdays as extra. 880 Madison-st.

WANTED—EXPERIENCED CLOAK SALESLADIES; must speak German. Rosenberg's Dept. Store, Evanston.

CANVASSERS—4 LADIES, TO GO ON THE road; also lady to take charge; all must be experienced. Address B 479, Tribune.

SALESLADIES—FOR SATURDAY AFTERnoon and evenings. 103 N. Clark-st. SAMUELS.

SALESLADY EXPERIENCED; AT ONCE. CLARKE'S, 220 S. Clark-st.

Domestics.

COMPETENT GIRL—FOR COOKING AND housework; wages $5. 148 E. 50th-st.

COOK—EXPERIENCED WHITE COOK; FOR small family; in Oak Park; state wages and references. Address B 279, Tribune.

COOK—COMPETENT; SWEDISH. 355 OAKwood-blvd.

COOK—COMPETENT, TO GO TO LAKE GENEva; references. Call 1590 Dearborn-av.

DINING ROOM GIRL—SMALL RESTAURANT. Call at once. 3043 Archer-av.

FIRST CLASS, WITH THE BEST OF REFERences; good wages. Apply 1784 Deming-pl.

GENERAL—$5 TO $7. 471½ COTTAGE Grove-av., 1st floor, rear.

GIRL — FOR GENERAL HOUSEWORK IN small family; 2 adults; good cook and laundress; good wages. Address or call Mrs. W. H. Jarvis, 630 Linden-av., Wilmette, Ill. Take Northwestern R. R. at Wells-st.

GIRL OR WOMAN—TO CARE FOR LIGHT housekeeping. Apply Wednesday, 11 till 4, at 710 East 50th-st., 3d flat.

GIRL—NEAT, FOR LIGHT GENERAL WORK. $4 a week and Sundays; near Chicago University. Address B 477, Tribune.

GIRL—FOR GENERAL HOUSEWORK; SECond girl kept; no washing or ironing. Apply 743 Winthrop-av., Edgewater.

GIRL—FOR GENERAL HOUSEWORK; SWEDish or German preferred; no washing. Apply at house, with references. 6042 Kimbark-av.

GIRL—FOR GENERAL HOUSEWORK EITHER with or without washing. 631 Hinman-av., So. Evanston.

GIRL—FOR COOKING, WASHING, AND IRONing, in family of 2. 4227 Ellis, Flat 3.

GIRL—FOR HOUSEWORK; ALSO ONE WHO understands sewing. 4790 Calumet-av.

GIRL OR WOMAN TO WORK IN ENGLEWOOD — High school lunch room

GIRL—TO DO SECOND WORK. 585 W. NORTH-av.

GIRL FOR SECOND WORK. APPLY BEFORE 10 o'clock; references required. 3301 Lake-av.

GIRL FOR COOKING AND HOUSEWORK. 148 E. 50th-st.; wages $5.

HOUSEWORK—$5 TO $7. GIRL FOR GENERAL housework; German or Irish-American; refs. MARTIN, 1888 Sheridan-rd., Flat E.

HOUSEWORK—GIRL FOR GENERAL HOUSEwork; must do plain cooking; good wages. 756 Sedgwick-st.

HOUSEWORK — GIRL FOR SUMMER HOUSEwork; good home; must be willing to go in country during summer. 768 Warren-av., 1st flat.

HOUSEWORK—COMPETENT GIRL FOR GENeral; must be good cook and help with washing; German or Swedish preferred. 4436 Ellis-av.

HOUSEWORK—GIRL FOR GENERAL; NEW comer preferred. 4628 Champlain-av.

HOUSEWORK—WOMAN TO DO HOUSEWORK, care children. Write Mrs. Wilson, 681 W. Lake.

HOUSEWORK—4815 CALUMET-AV. — GOOD girl; general housework; first class. Gray 643.

HOUSEWORK—GIRL FOR GENERAL HOUSEwork; no cooking. 5617 Dante-av., 1st flat.

HOUSEWORK—GIRL FOR GENERAL HOUSEwork; family two. 1174 Washington-blvd.

HOUSEWORK—COMPETENT GIRL FOR GENeral housework; $6 per week. 968 Ashland-blvd.

HOUSEWORK—GIRL FOR GENERAL HOUSEwork; small family. 2631 Ellis-av.

HOUSEWORK—GIRL FOR LIGHT HOUSEwork. 160 Lafin-st., Flat 17.

HOUSEWORK—4417 CALUMET-AV., 2D FLAT—girl for general housework; references.

HOUSEWORK—GIRL, GENERAL HOUSEwork; no washing. 3042 Ellis-av.

HOUSEWORK—GIRL FOR GENERAL. 905 N. Francisco-av.

HOUSEWORK—GIRL FOR GENERAL. GOOD cook. 299 Humboldt-blvd., 2d flat.

HOUSEWORK—GIRL FOR GENERAL; NO wash'g; small family; wages $5. 219 E. 40th-st.

HOUSEWORK—GIRL FOR GENERAL HOUSEwork. 98 Hazel-av., 1st flat.

HOUSEWORK—GIRL FOR GENERAL HOUSEwork; small family. 2800½ Elmwood-av.

HOUSEWORK—WOMAN FOR GENERAL; ON farm. Homewood, Ill. W. A. AXTELL.

HOUSEWORK—GIRL FOR GENERAL HOUSEwork; 2 in family. 4744 Indiana-av., 2d flat.

HOUSEWORK—GIRL FOR GENERAL WORK; must serve references. 643 Monroe-st.

WANTED—FEMALE HELP.

Domestics.

HOUSEWORK—EXPERIENCED ENGLISH OR Scotch maid for general housework; no washing; family of two; South Side; dat.; salary $6 week; state experience and references; no Swedes. Address E W 302, Tribune.

HOUSEWORK—GIRL FOR GENERAL HOUSEwork; references required. Inquire in store, 1389 W. Madison-st.

SECOND GIRL—REFERENCES REQUIRED. Apply 4534 Michigan-av.

SETTLED, NEAT MIDDLE AGED WOMAN, TO do plain cooking and plain washing; small adult family; $22 month; also neat young girl for second work; $16 month; suburbs, 18 miles out. Address B 447, Tribune.

WAITRESS—DINNER. 134 WABASH; EXperience not necessary.

YOUNG GIRL—TO ASSIST WITH HOUSEWORK and take care of children. 4347 Calumet-av., 3d flat.

2 EXP. FRUIT PANTRY GIRLS FOR PERMAnent place. Apply Hotel Del Prado, 50th and Washington-av.

Housekeepers.

A WIDOWER WITH TWO LITTLE BOYS FROM the west would like to meet lady that is a good cook and housekeeper; one who likes country life and appreciates good home; references given and required. Address B 421, Tribune.

Dressmakers. Millinery. Seamstresses.

CUTTER FOR PETTICOATS—EXPERIENCED. 251 W. Chicago-av.

DRESSMAKER'S HELPER—YOUNG GIRL preferred. 3104 South Park-av., Flat 2.

EXPERIENCED SEWING MACHINE OPERAtors—On awnings; good wages. 40 E. Kinzie.

EXPERIENCED GIRL FOR DRESSMAKER. Call Flat 8, 3106 Cottage Grove-av.

GIRLS—SEWING MACHINE OPERATORS ON power machine. Apply 1251 W. Taylor-st.

GOOD DRESSMAKER — EXPERT ON PRINcess, etc.; summer materials; rapid worker. $2 per day. Call, or address Wednesday, MISS O'ERELL, 6126 Prairie-av.

MILLINERY TRIMMER—GOOD; STEADY POsition. M. COLLIER, 2125 Michigan-av.

MILLINERY TRIMMERS AND PREPARERS—1094 Lincoln-av.

SKIRT MAKER AND HELPERS—GOOD. 142 S. 52d-st., upstairs. A. VAN MIDDLESWORTH.

SKIRT GIRL—GOOD. MRS. STARK, 5801 CALumet-av.

WAIST AND SKIRT HANDS—GOOD WAGES; steady work. O'HARE, 248 E. 57th-st., Apt. E.

Girls.

ADDRESSERS—ONLY GOOD PENMEN NEED apply. Address H E 351, Tribune.

APPRENTICES FOR FIRST CLASS LADIES' hairdressing parlor; pay in beginning. 915 N. Clark-st.

BINDERY GIRLS—H. J. ARMSTRONG & CO., 302 Dearborn-st.

BRIGHT GIRLS—16 TO 18 YEARS OF AGE. FOR permanent positions in our various offices; must be grammar school graduates; salary $4 to $5 per week to start, with early advancement on demonstrating ability. Apply REYNOLDS, 171 Washington-st.

BRIGHT GIRLS—16 YEARS OF AGE, FOR PERmanent positions in our various offices; must be grammar school graduates; salary $4 to $5 per week to start, with early advancement on demonstrating ability. Apply to Educational Dept., Call immediately at the Administration Building of our new plant and ask to see MR. PALMER. SEARS, ROEBUCK & CO., Kedzie-av., Harvard-st., Central Park-av.

CASH GIRLS—14 TO 16 YEARS OLD. APPLY with school and age certificates to assistant superintendent, 5th floor, at 8:30 a. m.
ROTHSCHILD & COMPANY.
State and Van Buren-sts.

GIRL — FOR GENERAL WORK IN ICE cream parlor. GALLANAS BROS., 336 S. Halsted-st.

GIRL—TO LEARN FLOWER MAKING; PAY while learning. 266 W. Chicago-av.

GIRLS—TO WRAP CHEWING GUM; QUICK wrappers can make good wages. Call at American Chicle Co., 1519 Wabash-av.

GIRLS—OVER 16, TO WORK IN LAUNDRY; experience unnecessary. Evanston-av.

GIRLS—CHICAGO SALES BOOK CO., 16 N. Desplaines-st.

GIRLS—TWO, FIRST CLASS; GOOD WAGES; or write for terms. 416 Eliot-st.

PAPER BOXMAKERS AND LABELERS—EXperienced girls. B. HELLER & CO., 251 S. Jefferson-st.

PRESS GIRLS—FOR DYE HOUSE. 4611 STATE-st.

TELEPHONE OPERATORS—

CAN OBTAIN POSITIONS IN ANY TOWN IN THE UNITED STATES.

THE WORK IS PLEASANT AND THE SURROUNDINGS IDEAL.

A PROFESSION THAT ONCE LEARNED WILL ALWAYS BE PRACTICAL.

THE CHICAGO TELEPHONE CO. PAYS YOU WHILE TEACHING YOU THIS WORK.

IF YOU ARE 16 YEARS OF AGE AND IN GOOD HEALTH,

APPLY TO ROOM 9,

193 WASHINGTON-ST.

Nurses and Governesses.

A YOUNG GIRL TO TAKE CARE OF CHILD. Apply 2593 N. Robey-st.

GIRL—16 YEARS, CARE OF BABY; GOOD home for good girl. BOURKE, 6035 Bishop-st.

GOVERNESS AND MOTHER'S HELP—PRIvate families; one speaking English and German preferred. 4450 Ellis-av.

NURSERY GOVERNESS, 25 YRS. OF AGE, FOR three children; kindergarten experience; must teach French; Protestant. Address MRS. MURRY NELSON, JR., Winnetka, Ill.

YOUNG GIRL—TO TAKE CARE OF SMALL child. 2056 N. Robey-st.

YOUNG GIRL—4 TO 16, FOR TWO SMALL children. 1782 Diversey-blvd.

Laundresses.

BODY IRONER AND SHIRTWAIST IRONERS—North Shore Laundry, 670 Evanston-av.

FINISHER—EXPERIENCED. 5174 N. CLARK-st., SHERIDAN LAUNDRY.

2 LADY CLOTHES IRONERS AND 2 MANGLER girls. Apply Hotel del Prado, 50th-st. and Washington-av.

Stenographers.

STENOGRAPHER AND BOOKKEEPER—WITH lumber experience, for general office work in health resort in Colorado; place now vacant; woman preferred; pays $60 and position permanent. Gibson Lumber Co., Waverly, Ill.

STENOGRAPHER—FEMALE, IN FIRE INSURance office; prefer one with knowledge of bookkeeping; reply in own handwriting; state salary. Address B 472, Tribune.

STENOGRAPHER—GOOD. RAILROAD OFfice; Remington operator; salary $50 month. Address D K 109, Tribune.

STENOGRAPHER — MUST BE ABLE TO TAKE very rapid dictation and understand medical terms; $15 per week. Address B 353, Tribune.

STENOGRAPHER AND TYPEWRITER—LADY, in law office; state experience and salary expected. Address B 460, Tribune.

STENOGRAPHER — A 1 LADY, FOR ATTRACtive position; $12-$15. Address B 376, Tribune.

TYPEWRITER—EXPERIENCED, WITH FAIR knowledge of shorthand and good medical letters for advancement. Answer by letter only, giving age, references, exp., and salary wanted. J. S. McDONALD CO., 501 Irving Park-blvd.

YOUNG LADY AS STENOGRAPHER AND ASsistant cashier; exp. in bookkeeping; good salary for right party. Call at Room 621, New York Life Bldg., Thursday, between 2:30 and 4:30.

Miscellaneous.

AMATEURS—4 YOUNG LADIES WITH DRAmatic talent and sing voices. Call 127 La Salle-st., near Madison, 2d floor, A. RIDGE.

DEMONSTRATORS—6 YOUNG LADIES; EXPEdience unnecessary; $5 a week. 90 La Salle-st., Room 35.

GIRL TO IRON ON COATS—BODY IRONER only; expert operator need apply; good pay; no overtime. CHURCH & HOILES, 502 S. Clinton-st.

GIRLS—15 YOUNG LADIES, 18 to 35 years of age, for positions at our new Hawthorne factory; this is an excellent opportunity for any young lady to make good wages and steady employment, where no experience is required. We have places open for both day and night work. Call between 2 and 5 p. m. at 48th-av. and 24th-st.
WESTERN ELECTRIC CO.

INTELLIGENT MIDDLE AGED WOMAN FOR permanent, light work; good pay and rapid promotion. Apply suite 1401 Unity Bldg.

LADIES—RELIABLE, STEADY WORK; RAPID advancement. Call 9a, 50 La Salle-st.

WANTED—FEMALE HELP.

Miscellaneous.

ADDITIONAL HELP WANTED
By Sears, Roebuck & Co.

STENOGRAPHER—Young woman 17 to 20 years of age, with some experience and high school education; must be accurate; salary $12; excellent chance for advancement; position permanent. Make application in writing to the Educational Dept., stating plainly age, education, and experience.

We are now hiring help for immediate openings in our Entry Dept., and we will be pleased to receive applications at once from young ladies between the ages of 19 and 25; prefer those who have graduated from high school or who have equivalent education. Permanent positions and highest pay to those who qualify. Apply by letter only to M. D. LYNCH.

Young women under 30 for our Letter Inspection Department; previous experience not necessary, but proofreaders, teachers, etc., preferred; applicants must have high school education or better; positions permanent; wide excellent opportunities for advancement. Apply by letter only, stating age, education, and former occupation. Address F. V. BUNN, Director of Correspondence.

Young woman assistant in bookkeeping and auditing work; must have had some experience and be accurate at figures; salary to begin, $8, $9, or $10, according to ability. State age, education, and experience, and make application in writing only to the Educational Department.

WANTED—Experienced dining room girls. Apply to Mr. Franker, Manager, Administration Building.

SEARS, ROEBUCK & CO.,
Homan-av. and Harvard-st.

LADY OF CULTURE AND LADYLIKE ADdress; salary $10 weekly; permanent if suits; experience unnecessary, but must be over 28. Call or write, 2 to 5 p. m. Wednesday, 9-12. L. A. ROSE, 390 Dearborn-st.

LADY MUSICIANS—PLAYING BRASS; SUMmer engagement at Colorado Springs. Apply International Theatrical Co., 67 S. Clark-st.

LADY OF ABILITY FOR HIGH CLASS EDUCAtional work; excellent remuneration; permanent; responsible. Address B 484, Tribune.

LADY—OVER 30, TO TAKE CHARGE OF DEpartment after some experience; apply for one week 79 Dearborn-st., Suite 1408.

LADY TO APPOINT AGENTS IN AND OUT OF city; salary. Address B 454, Tribune.

MARKER AND SORTER—EXPERIENCED. 309 W. NORTH-AV.

OSTRICH FEATHER CURLERS—ALSO APprentices; steady work. 2853 Cottage Grove-av.

WE WANT THREE STEADY GIRLS WHO CAN prest ladies' clothes; will pay good salary; steady employment. Apply to ROBERT M. BIRCK CO., 4430 State-st.

WINDERS—ON SMALL ELECTRO MAGNETS. Telephone apparatus. Baird Mfg. Co., 1592 N. Halsted-st., near Belmont station Northwestern L and N. Clark-st. electric.

WOMAN TO TAKE CHARGE OF DELICATESsen department; no evening or Sunday work. JENSEN, 1717 Sheffield-av.

Employment Agencies.

AT ONCE, COMPETENT, INTELLIGENT GIRL to take charge of filing dept.; must be capable of handling large volume of work; good opportunities for right party. Call Room 1012 Hartford Bldg. See MR. R. W. WESTERN.

5 STENOGRAPHIC POSITIONS OPEN; $10, $12, $15; b'k and steno., $15; 1 gen'l office, $7. REYNOLDS, 171 Washington-st.

STENOGRAPHER AND BOOKKEEPER—LADY; $12 per week. R. 508 925 Dearborn-st.

"LET MORRELL AGENCY HELP YOU" TO A good position. No job no pay. 48 S. Clark-st.

GIRLS—FOR BEST PRIVATE FAMILIES. CITY and country. TAYLOR, 1462 Michigan-av.

Dressmaking and Millinery.

NEW SCHOOL OPENED.
For the accommodation of our South and S. West Side trade a new school has been opened. Special inducement in all starting now; dressmaking, tailoring, cutting, and designing taught; try our cut to order patterns. VALENTINE'S SELF-CALCULATING SYSTEM. 763 Wells-st. and 1203 Wabash-av.

DRESSCUTTING, DRESSMAKING, AND LAdies' tailoring thoroughly taught; try and fit our hand cut patterns, just right, will make your dressmaking easy. McDOWELL SCHOOL, 74 State-st., cor. Field's.

CHICAGO SCHOOL OF ARTS AND GRACES IS giving a silk dress free to new pupils in dressmaking this week. Suite 56, 84 Adams-st., opposite the Fair.

KEISTER'S LADIES' TAILORING COLLEGE, 404, Drexel-blvd.: finest equipped in city. Call or write for terms. MARIE KEISTER, Principal.

SCHOOL OF MILLINERY DESIGN—ADVANCED methods; only school indorsed by wholesale houses. 509 Masonic Tem. Director, Mrs. Paterson.

MADAM HUNT'S MILLINERY SCHOOL—BEST in city; positions furn.; indorsed by leading wholesale houses. 1201 Masonic Temple.

Tailors' Cutting Schools.

CROONBORG SARTORIAL CO., 186-187-189 Dearborn-st., Chicago. Phone Cent. 5029. Cutting academy. Publishers of fashions.

CHARLES J. STONE & CO.—TAILOR'S CUTting School, 194-196-198 La Salle-st., Chicago. Day and evening classes. Phone Main 163. Est. 1879.

MEN'S AND WOMEN'S GARMENT CUTTING taught. JACKSON. Fashion Co., office 188 State.

Corsets.

ALL SOILED MODELS OF WADE CORSETS sold at 50 per cent discount. WADE CO., Suite 215-6 Venetian Bldg., 34 Wash.-st. Tel. Cent. 3872.

Accountants.

WM. H. FIELD & CO., CERTIFIED PUBLIC ACcountants, 1206-1 Ellsworth Bldg., Harrison 3368.

JUDD, GRAY, PALMER & COMPANY, 1008 ASHLAND BLOCK. CENTRAL 3500.

Automobiles.

SECOND-HAND AUTOMOBILES,
JAS. E. PLEW,
240 Michigan-av.

WE CHARGE AND REPAIR ELECTRIC AUTOMOBILES.

KENWOOD AUTO STATION.
Phone Oakland 507. 5035 Cottage Grove.

MOTORCYCLES — ALL BEST MAKES. MOTORcycle show; demonstration day and evening; mail orders recognized. WHIPPLE, the Motorcycle man, 260 W. Jackson-blvd., Chicago.

WE SELL OLD OR NEW TIRES FILLED with our Elastic Gum filling. Kenwood Auto Station, 5035 Cottage Grove.

FOR SALE—COLUMBIA ELECTRIC SEATS E; cost $2,500; for $500. Woods' Stanhope, finest condition. $500. 5059 Cottage Grove.

INFLATE YOUR TIRES FREE; AUTOMOBILE supplies at right prices. The Motor-Car Supply Co., 1437 Michigan-av. Phone Calumet 28.

BRING US YOUR OLD AUTOS. NO SALE NO charge. Kenwood Auto Station, 5035 Cottage Grove.

ONE 1906 35 H. P. APPERSON TOURING CAR, slightly used; runabout and touring body; fully equipped. APPERSON BROS., 1240 Michigan-av.

HIGH GRADE
SECOND HAND AUTOMOBILES.
JAS. E. PLEW, 240 MICHIGAN-AV.

A JOB LOT OF SPARK COILS AND PLUGS, 18 tube radiators, $10; sliding gear transmission, $35. Auto Parts Co., 47-49 S. Canal-st.

FOR SALE—1906 STODDARD-DAYTON, NEW top, glass front, new tires, newly painted. M., 3141 Ill. La Salle-st.

AUTOMOBILES FOR HIRE. USED CARS FOR sale. Garage service unexcelled. C. A. COEY & CO., 1424-26 Michigan-av. Phone Harrison 2000.

TRADE $1,000 DIAMONDS FOR AUTOMOBILE; particulars. Address A 419, Tribune.

WANTED—AUTOMOBILE; LIGHT RUNABOUT preferred. Address H F 177, Tribune.

Patents—Patent Attorneys.

PATENTS—PROTECT YOUR IDEAS; NO PATent no fee; consultation free; established 1864; hours, 8:30 to 4:30; special appointment for consultation can be made. MILO B. STEVENS & CO., 169 Randolph-st., first floor. Tel. Market 1131. Main office, Washington, D. C.

SELL OR EXCHANGE — NEW PATENT article, costs 20 cents, sells for $1; business all complete; being mfg. now; big money in it; stand investigation, but must be sold for $1,500. What have you to offer? KINDT, Patent Attorney, 25 Randolph-st.

MASON, FENWICK & LAWRENCE PATENT attorneys and solicitors. Washington, D. C. Established 1861. Guide book free. GEO. E. WISSLER, atty., representative, 410, 415 Dearborn-st.

HERMAN C. HOPPE & SON, ATTORNEYS AT law, 1810 Unity Bldg., Chicago. Phone Main 3324.

IDEAS. Patent Attorneys, 35 Randolph-st. Write for free booklet. Chicago.

PATENTS—48 PAGE BOOK FREE; HIGHEST references; long experience. McGERALD & CO., Department 41, Washington, D. C.

Plumbers' Supplies.

NEW PORCELAIN ENAMEL SINKS, 18X30, $2.00. New enamel bath tubs 6.00
New enamel lavatories 2.00
New galvanized range boilers 5.00
Plumbing materials of all kinds; write for free catalogue No. 38. Central Machinery and Supply Co., 551-559 State-st.

Psychic.

PSYCHIC — PALMIST.
$5 READING FOR $1. PROF. LEON,
1851 MICHIGAN-AV., NEAR 18TH-ST.
HEALTH, WEALTH, HAPPINESS.
By consulting Leon, who has been Chicago's leading Psychic and Palmist over nine years. Advice on business, love, family affairs.

Printing.

THE RYAN & HART CO., PRINTERS AND binders, 22 and 24 Custom House-pl.
Harrison 490-492. Telephones: Automatic 9408.

GOOD PRINTING CHEAP! SAMPLES FREE! This advertisement is good for 5% on first order. Fantus Co., 341 Dearborn-st. Phone Harrison 3072.

Printing Material.

FOR SALE—FINE PRINTING PLANT; TYPE IN cabinets; would ship to Frisco. D. J. MORTON, 114 N. 53d-av.

Pictures, Frames, Etc.

PICTURE FRAMES AND REGILDING; OIL paintings cleaned and restored. F. A. BRYDEN & CO., 181 Wabash-av. Cent. 6080.

LOST AND FOUND.

LOST—A LIGHT BRINDLE BOSTON TERRIER, ¾ kink tail, weighing about 20 pounds; one of his ears occasionally lies on top of his head instead of standing up straight; answers to name "Force." Reward for his return to WILLIAM A. VINCENT, 627 The Rookery Building, Chicago, or Lake Forest, Ill.

LOST — BETWEEN AMERICAN ELECTRIC Co., 68th and State, and Englewood Station on the Rock Island, or on 5:40 p. m. Rock Island train, from Englewood Station to La Salle-st. depot, lady's gold watch. Initials A. B. Return 1568 Milwaukee-av. and receive reward.

LOST—DIAMOND BAR PIN, EITHER IN DINing room or ladies' waiting room, Ry. 16, Auditorium Annex; very liberal reward. P. GILLETT, Room 154, 139 La Salle-st.

LOST—CERTIFICATE NO. 582 FOR 200 SHARES of preferred stock of the Ohio Consolidated Oil company; made to C. F. Mason; finder or holder please return to 1334 First National Bank bldg.

LOST—CERTIFICATE NO. 820 FOR 160 SHARES of preferred stock of the Ohio Southern Oil Company, made to C. F. Johnson. Finder or holder please return to 1334 First National Bank bldg.

LOST—MONDAY, A GOLD ENAMELED WATCH and pin; owner's name inside. Finder will receive handsome reward by returning to the office of the Auditorium Annex.

LOST—GOLD WEDDING RING INSCRIBED "E. M. to E. H. Oct. 1903." Suitable reward will be given to finder if returned to desk Metropole Hotel, Michigan-av. and 22d-st.

LOST—SOLITAIRE DIAMOND SET SUNBURST. between Grand car, between 22d and 69th-sts., or on 50th to Carpenter. Return to 2200 Prairie-av. and receive reward.

LOST — ON MONDAY, A BLACK PATENT leather hand bag, containing a gentleman's money and I. C. ticket. Reward if returned to 4911 Grand-blvd.

LOST—LADY'S GOLD WATCH, BETWEEN Morrison hotel and McVicker's. $10 reward, return to F. GORDON at hotel.

LOST — LARGE LEATHER HAND BAG, MONday night, downtown. Reward. Address K W 200, Tribune.

LOST.—LARGE OLD FASHIONED BREASTPIN, Oriental design. Reward. 559 N. State-st.

PERSONAL.

PERSONAL—WILL PERSONS WITNESSING accident to lady on Garfield Park branch of Metropolitan El. on Monday afternoon, at Randolph and Wabash-av station, please communicate with lady in addition B 473, Tribune.

PERSONAL—PERSONS WHO SAW OR SPOKE to Dick Posey on or near 45th-av. and N. W. R. R. tracks at 7:30 p. m. May 19, '06, address E D 314, Tribune.

BUSINESS PERSONALS.

OXYDONOR
PERFECT HEALTH WITHOUT MEDICINE.

The cure of all manner of diseases now made easy at home. Oxydonor causes the body to absorb Oxygen from the air, driving out diseases, soothing nerves and restoring health. Oxydonor is a current method is destined to revolutionize the art of healing. Many who have long suffered, restored by this law. Get our descriptive book free, as it may prove a message of hope and health to you. Write today.
DR. SANCHE OXYDONOR CO.,
67 Wabash-av., Suite 509, Chicago, Ill.

PERSONAL — WANTED, PATIENTS WHO want to be treated for drunkenness or drug addictions at the Keeley Institute, the most famous treatment in the world; we have confidence in our treatment and accept patients on time-payments, if desired. Call for confidence, JAMES SANATORIUM or J. T. EARL, 1813 Indiana-av.

PERSONAL WRINKLES, POCK MARKS, moles and all facial blemishes permanently removed by Dr. J. Elizabeth Tompkins, Auditorium Bldg., Wabash-av. entrance.
Facial vibratory treatment, 50c.

PERSONAL—LADIES' AND GENTS' SHOES "THIS AD" IS GOOD FOR 25C ON ANY PAIR OF SHOES IN OUR STORE.
ROSE SHOE STORE,
FOURTH FLOOR MASONIC TEMPLE.

PERSONAL — REDUCED RATES FOR THE adjustment of eyeglasses to the Pacific coast. JUDSON FREIGHT FORWARDING CO., 949 MARQUETTE BUILDING. TELEPHONE HARRISON 4240.

PERSONAL—SUPERFLUOUS HAIR—
MME. STIVER, 1407 AUDITORIUM BLDG.
TOILET PREPARATIONS. PHONE 4223 HARRISON. WE USE 3 NEEDLES AT THE SAME TIME AND REMOVE 800 HAIRS PER HOUR.

PERSONAL — LADIES' HAVING YELLOW white hair can have it restored by using Perfection Hair Whitener. Will call. Hair goods made to order. Address B 361, Tribune.

PERSONAL—MRS. A. DENNIS BAKER, HAIRdressing, toilet goods, and facial treatment formerly at 163 State-st., is now at 34 Monroe-st., Room 908.

PERSONAL—SUITS AND OVERCOATS MADE to order for responsible persons holding salaried positions on weekly or monthly payments at BECWAR BROS., 1057 Milwaukee-av. Adams 2.

PERSONAL—ROACHES, BUGS, RATS EXTERminated from your premises under guaranteed contract. Call, write, or phone Wabash 1218.
FREDERICK PERES CO., 427 State-st.

PERSONAL—MME NORRELL, R. 6, 184 Dearborn; superfluous hair, wrinkles, black heads, pimples removed by electrolysis. Free consultation. Trial treatment free. Manicure, scalp, chiropody.

PERSONAL — THE ONLY CURE FOR HEART disease is Cratacy; kidney disease Nephola; for weakness, etc., Genitol. Certain to cure. At Cratacy Dispensary, 107 E. Van Buren-st., 2d floor.

PERSONAL—W. A. ANDERSON, SAN ANGELO, Texas, Gen'l Counsel. Information as to Southwest Texas.

PERSONAL—JONES & DREYER, THE LITTLE Diamond Dealers, 106 Jackson-blvd. all the time you want. 269 Dearborn-st., 2d floor.

PERSONAL—MME. FOLLETTE, 70, 182 STATEst.—Superfluous hair, warts, moles permanently removed with electric needle; no pain, no scars.

PERSONAL—IF YOU HAVE A TELEPHONE you should use a hearwell attachment. For further particulars call at 1211 Tribune.

PERSONAL—DYEING GRAY HAIR A SPECIALty. Marcel wave taught reasonably. A. D. BAKER, Room 508, 64 Monroe-st.

PERSONAL—OBESITY CURED WITHOUT MEDicine or exertion. Reduce you on the average a pound a day. Movement Cure, 126 State-st., 7th fl.

PERSONAL—HAIR, MOLES, RED VEINS, PIMples, scars, etc., a specialty. Electrolysis. N. Y. Electrolysis Co., 39 State-st., city.

PERSONAL—BLEACH IN YOUR IVORY Wrinkles, imperfections corrected forever in one visit. DR. PRATT, 147 State-st.

PERSONAL—FACES MADE ATTRACTIVE by the "Skin Restoration Process"; investigate. DR. H. J. SAUNDERS, 148 State-st.

PERSONAL—EYE, EAR, NOSE, AND THROAT. Consultation free at DR. CARTER'S office, 152 State-st. Cold spectacles, $5.

PERSONAL—CATH. O'CONNELL LANPHERE lectures on Astrology every Sunday, 10 a. m., 913 Masonic Temple. Admission 25 cents.

PERSONAL—CATH. O'CONNELL LANPHERE lectures on Astrology every Sunday, 10 a. m., 913 Masonic Temple. Admission 25 cents.

PERSONAL — MME. GERARDI, MANICURE and chiropodist. Suite 318, 134 Van Buren.

PERSONAL—MANICURING AND CHIROPODY. Dr. Hess, 1407 Monadnock Block, 66 West Jackson-blvd.

PERSONAL—WANTED—ADDRESS OF TEACher of hypnotism. Address B 597, Tribune.

Typewriters and Supplies.

TYPEWRITERS OUT OF ORDER? CALL HAR. 5131. Quick service; all makes sold, rented, and repaired. PLUMMER & WILLIAMS, R. 901, 140 Van Buren.

IF YOU HAVE TIME SEE OTHERS, THEN USE us; will sell the $100 TYPEWRITER EXCHANGE, 319 Dearborn. Phone Har. 4065.

We rent standard machines 3 months for $5.

TYPEWRITERS—ALL MAKES BOUGHT, SOLD, and rented; rentals $2 up; good machines, $15 up. Chicago Safe and Merchandising Co., 257 S. Clark-st. Harrison 4580.

TYPEWRITERS — ALL MAKES — SPECIAL rental rates during summer. Your inquiry will find prices absolutely the lowest. Chicago Office Outfitting Co., 84 La Salle-st.

LOWEST PRICE ON REM., SMITH, AND OLIver rentals, $2.50 per mo. W. A. WHITEHEAD 36 La Salle-st. Tel. Main 2776.

ALL STANDARD MAKES FOR SALE OR RENT. Prices the lowest. ROCKWELL-BARNES CO., 227 Wabash-av. Phone Harrison 3076.

RENTALS $1.50 AND UP; SENT ANYWHERE. Typewriter Headquarters, 207 Dearborn-st.

Talking Machines.

LYON & HEALY VICTOR TALKING MACHINES and Edison phonographs are the most musical. All the new records. Victor records, 35 cents and 60 cents. Edison gold molded records, 35 cents. Easy monthly payments when preferred. Wabash-av. and Adams-st.

GRAPHOPHONES, RECORDS AND SUPPLIES. COLUMBIA PHONOGRAPH CO.,
88 WABASH-AV.
PHONE CENTRAL 2489.

BOARDING AND LODGING.

South Side.

42 TO 48 EAST FIFTY-THIRD-ST.—
3 adjacent residences, a block east of I. C. exp. station; large, pleasant rooms; first class board; table and service; ex. 12 acre grounds, near lake; tennis, croquet, etc. Tel. H. P. 280.

5114-16 WASHINGTON-AV.—CHOICEST OF LOcations, ideal for summer; near parks; 12 min. cide; good rooms with board, $7 up. Phone H. P. 1338.

5115 LAKE-AV.—DON'T STAY IN HOT, STUFFY flats; large, cool rooms; en suite or separate; home cooking; every convenience; nr. pk. and Midway, I. C., and 1½ blks. L station.

4364 OAKENWALD-AV.—STRICTLY PRIVATE house, large, well furnished front room, lavatory, for couple; lake view with grounds; L. C. and elecric; refs. exchanged; terms reasonable.

6010 WASHINGTON-WEST TERRACE — Superb south room, single, en suite; front suite with private bath; superior table.

5211 PRAIRIE-AV., 2D FLAT—HANDSOMELY furnished room, with or without board, in private family; home comforts.

4306 OAKENWALD-AV.—SINGLE ROOM, DEtached house; excellent table, beautiful yard; L. C. 2nd floor. Phone Douglas 2956.

4629 LAKE-AV., APT. 8—ELEVATOR SERvice; pleasant room, with lavatory, in high class apartment; home table. Phone Douglas 1156.

5315 PRAIRIE-AV.—FRONT PARLOR ROOM, with board; pleasant home; large grounds; I. C. R. R.

153 E. 36TH-ST., THE HAYDEN—NEAR LAKE; excellent table; steam heat; elevator; parlor, single rooms, $6 up; suites for 2, $12 to $18.

56-57 E. 51ST-ST.—3 MINUTES' WALK I. C.; redecorated; very cosy, airy rooms; excellent table; especially select; reference.

IN WELL CONDUCTED RESIDENCE HOME, near elevated; for one or two gentlemen preferred. Phone Oak. 178. Address W R, Tribune.

PLEASANT ROOM AND BOARD FOR COUPLE or 2 gentlemen, with refined Jewish private family; South Side. Address X 341, Tribune.

ROOM AND BOARD OPTIONAL—REFINED JEWish home; near Chicago Beach hotel; reasonable. Tel. Garfield 1245.

4919 PRAIRIE-AV.—LARGE FRONT ROOM, two closets; also side room, private family; home cooking; reasonable.

4225 ELLIS-AV.—THE CRESCENT.—BEAUTIful outside, airy rooms, single or en suite; private home; refined people; excellent board optional; L. C.

4538 ELLIS-AV.—LARGE ALCOVE WITH board; near 47 C. rate.

5021 MICHIGAN—FINE DOUBLE ROOM, EXcellent board; detached cozy house. Phone 1139 Cal.

5044 HIGHLAND—SECOND RESIDENCE; front alcove and single rooms; good board.

5840 LAKE-AV.—WELL FUR. ROOMS; ALL mod. conv.; excel. board and service; block I. C.

5757 DREXEL-BLVD.—FRONT AND REAR double rooms; single room; board.

4626 INDIANA-AV.—FINE BOARD AND rooms, private Jewish family; home comfort.

5244 ELLIS-AV.—LARGE AND SMALL RMS., 2d floor; excellent table. 5844.

45 KENWOOD-AV.—ALABAMA HOTEL—SUNlight rooms; home cooking; genteel; $4 up.

4319 ELLIS-AV.—DOUBLE FRONT ROOM; 2 gentlemen; also single room; board optional.

5348 ELLIS-AV.—NICELY FURN. ROOMS, SINgle or en suite; good table; conv. location.

4 E. 57TH-ST., FLAT B—ROOMS AND BOARD, $5 per week; also table board for gent.

West Side.

3 PARK-AV.—HOME COOKING; LARGE rooms; piano, phone; reason. near park.

North Side.

MAISON DU NORD, 16 ASTOR-ST., NEAR Lincoln-pk.—We cater to the discriminating people who appreciate a refined, homelike atmosphere, comfortable rooms, and wholesome food at moderate rates; 15 min. to business center.

845 DEARBORN-AV.—NEWLY FURNISHED rooms, single or en suite; brass beds, hair mattresses, etc.; newly decorated; comforts of a home; freedom of hotel; first-class table; $4 up, with board.

1017 DEARBORN-AV.—VERY ATTRACTIVE double front room, beautifully furnished, suitable for married couple; also single room with board; all modern conveniences; reasonable terms.

1000 WASHINGTON-WEST TERRACE — Superb south room, single, en suite; front suite with private bath; superior table.

2211 PRAIRIE-AV., 2D FLAT—HANDSOMELY furnished room, with or without board, in private family; home comforts.

4306 OAKENWALD-AV.—SINGLE ROOM, DEtached house; excellent table, beautiful yard; L. C. 2nd floor. Phone Douglas 2956.

4629 LAKE-AV., APT. 8—ELEVATOR SERvice; pleasant room, with lavatory, in high class apartment; home table. Phone Douglas 1156.

5315 PRAIRIE-AV.—FRONT PARLOR ROOM, with board; pleasant home; large grounds; I. C. R. R.

153 E. 36TH-ST., THE HAYDEN—NEAR LAKE; excellent table; steam heat; elevator; parlor, single rooms, $6 up; suites for 2, $12 to $18.

56-57 E. 51ST-ST.—3 MINUTES' WALK I. C.; redecorated; very cosy, airy rooms; excellent table; especially select; reference.

IN WELL CONDUCTED RESIDENCE HOME, near elevated; for one or two gentlemen preferred. Phone Oak. 178. Address W R, Tribune.

PLEASANT ROOM AND BOARD FOR COUPLE or 2 gentlemen, with refined Jewish private family; South Side. Address X 341, Tribune.

ROOM AND BOARD OPTIONAL—REFINED JEWish home; near Chicago Beach hotel; reasonable. Tel. Garfield 1245.

4919 PRAIRIE-AV.—LARGE FRONT ROOM, two closets; also side room, private family; home comforts.

5025 ELLIS-AV.—THE CRESCENT.—BEAUTIful outside, airy rooms, single or en suite; private home; refined people; excellent board optional; L.

5038 ELLIS-AV.—LARGE ALCOVE WITH board; near 47 C. rate.

5021 MICHIGAN—FINE DOUBLE ROOM, EXcellent board; detached cozy house. Phone 1139 Cal.

5044 HIGHLAND—SECOND RESIDENCE; front alcove and single rooms; good board.

5840 LAKE-AV.—WELL FUR. ROOMS; ALL mod. conv.; excel. board and service; block I. C.

5757 DREXEL-BLVD.—FRONT AND REAR double rooms; single room; board.

4626 INDIANA-AV.—FINE BOARD AND rooms, private Jewish family; home comfort.

5244 ELLIS-AV.—LARGE AND SMALL RMS., 2d floor; excellent table. 5844.

45 KENWOOD-AV.—ALABAMA HOTEL—SUNlight rooms; home cooking; genteel; $4 up.

4319 ELLIS-AV.—DOUBLE FRONT ROOM; 2 gentlemen; also single room; board optional.

5348 ELLIS-AV.—NICELY FURN. ROOMS, SINgle or en suite; good table; conv. location.

4 E. 57TH-ST., FLAT B—ROOMS AND BOARD, $5 per week; also table board for gent.

West Side.

3 PARK-AV.—HOME COOKING; LARGE rooms; piano, phone; reason. near park.

North Side.

MAISON DU NORD, 16 ASTOR-ST., NEAR Lincoln-pk.—We cater to the discriminating people who appreciate a refined, homelike atmosphere, comfortable rooms, and wholesome food at moderate rates; 15 min. to business center.

845 DEARBORN-AV.—NEWLY FURNISHED rooms, single or en suite; brass beds, hair mattresses, etc.; newly decorated; comforts of a home; freedom of hotel; first-class table; $4 up, with board.

1017 DEARBORN-AV.—VERY ATTRACTIVE double front room, beautifully furnished, suitable for married couple; also single room with board; all modern conveniences; reasonable terms.

1000 LARGE, SUNNY ALCOVE ROOM; PRIVATE family; one or two gentlemen; fine home; excellent transportation; Winchester, near Wilson. Phone Lawndale 1000.

440 LA SALLE-AV.—DETACHED RESIDENCE, near park; refined family wishes four roomers; beautiful rooms; excellent board. Black 4158.

1651 CLARK-ST.—SUNNY ROOM, OVERLOOKING Lincoln Park; very cozy; home cooking; modern; 2 lines transportation; traveling men taken.

1005 KENMORE-AV.—2 ELEGANT FRONT ROOMS, suitable for 2 persons; running water; double closets; board optional. Wellington-Buckingham-Belden cars.

1000 LARGE, SUNNY ALCOVE ROOM; PRIVATE family; one or two gentlemen; fine home; excellent transportation; Winchester, near Wilson. Phone Lawndale 1000.

440 LA SALLE-AV.—DETACHED RESIDENCE, near park; refined family wishes four roomers; beautiful rooms; excellent board. Black 4158.

1651 CLARK-ST.—SUNNY ROOM, OVERLOOKING Lincoln Park; very cozy; home cooking; modern; 2 lines transportation; traveling men taken.

1005 KENMORE-AV.—2 ELEGANT FRONT ROOMS, suitable for 2 persons; running water; double closets; board optional. Wellington-Buckingham-Belden cars.

1270 DEARBORN-AV., THE OLD McCORMICK mansion—Beautiful verandas, lawn, trees; excellent table; select patronage.

433 LA SALLE-AV.—NICELY FURNISHED rooms; running water; walking distance; near L; excellent board; home cooking; phone.

401 DEARBORN-AV.—LIGHT, pleasant single room, all conveniences; high class surroundings; terms moderate.

7 LANE-PL.—FURNISHED ROOMS WITH board; 2 blocks north of Lincoln Park; phone. Hot and cold water; home cooking.

5 BELLEVUE-PL. — NICELY FURNISHED rooms with board; near lake; convenient to N. State-st. cars; reasonable.

315 HAMPDEN-CT.—SELECT LOCATION FOR select people; 1 blk. Lincoln Park; suite or rms.

850 DEARBORN-AV.—LARGE FRONT ROOM; double or single; also small room; board optional.

60 FULLERTON-BLVD.—BEAUTIFUL ROOMS, north end Lincoln Park; choice home table.

838 DEARBORN-AV.—NICELY FURN SINGLE room with board; home cooking; walk dist.

1000 KENMORE-AV.—ELEGANT FRONT ROOM; first-class family and single; excellent table.

850 DEARBORN-AV.—LARGE MODERN, ELEgantly furnished front rooms; best board; reas.; 2 and 3 blocks to Lincoln Park; ROOMS, walking dist.; good table; reasonable; tel.

5 LA SALLE-AV., OPPOSITE LINCOLN PARK — Fine rooms; best of German board.

Hotels.

HOTEL DEL PRADO—A SELECT FAMILY AND transient home; 6 acres; 2 minutes' walk from electric block between Washington and Madison-aves.; fronting on Midway-blvd. We have parlor and bedroom, private bath and board, for two people, $25 to $40 per week.

TRANSPORTATION.—Illinois Central express trains to 59th-st. station, 1¼ blocks away; only 12 minutes to city.

HOTEL TURNER—33D AND WABASH-AV.—Without exception one of the nicest and best located family hotels on the South Side; rooms single or en suite, with or without private baths; electric elevator service; all modern improvements; convenient to residences of Indiana, and State-st. carlines. Phone 408 Douglas.

SHENANDOAH HOTEL,
Sunnyside and Kenmore-avs.; European plan; steam; modern conveniences; rates, single or en suite, with bath, $5 to $12 week; beautiful cafe and private dining room; club breakfast, 15c to 40c; luncheon, 25c; table d'hote dinners, 50c; better than to our waiting list. Lake view 1237.

HOTEL HAYES, 64TH AND LEXINGTON—Without exception pleasantest home in Chicago; stock company; excellent table; rooms single or en suite; convenient to Illinois Central; nicely furnished rooms; private bath; American plan, $1.50 day, $7 week; take 61st car direct to door. Phone Hyde Park 1.

WHEN IN CHICAGO STOP OFF AT THE ONTARIO, N. State and Ontario-sts.; 7 blocks from Masonic Temple and Marshall Field's; away from noise and dust; one of the finest and most modern hotels on North Side; fireproof throughout; rates at less than half price uptown hotels; large, well lighted rooms; excellent service; $1 up.

HOTEL HOLLAND, 53D AND LAKE-AV.—American plan; permanent single rooms, $7.50 up; transient, private bath, $2 day, $10 up; 10 minutes from city; 5 minutes suburban and express. Phone Hyde Park 192.

THE ARCOLA — A QUIET, REFINED HOME FOR CHICAGO PEOPLE; 3 MINUTES TO LAKE; ALL ROOMS WITH LAVATORIES; EVERYTHING MODERN; REFERENCES; RATES REASONABLE. 5815 LAKE-AV.

TO MEET ITS GROWING DEMANDS THE Crescent, 467 Dearborn-av., has annexed 20 rooms, at first floor, in private home, a beautiful 1st floor dining rooms; high class board; moderate rates. Free telephones. 2 blocks from park and lake.

HOTEL LA STRAIN, 3535 ELLIS-AV.—NEWLY furnished suites and rooms; excellent board; electric light; elevator; convenient to I. C., Midway, and cable. Tel. Douglas 994.

HOTEL EUROPEAN, NORTHWESTERN (EUROPEAN), INDIANA-av. and 16th-st.—Rates reasonable; rooms, $3 per week and upward. Tel. 1086 S. MRS. H. YORK, Mgr.

CONTINENTAL HOTEL, WABASH-AV. AND Madison-st., Chicago—American plan, $2 per day. Special rates by the week to regular guests.

THE NEW HUNTINGTON, 107 E. 39TH-ST., near Ellis Park. One, two room suite with bath; excellent table; home privileges.

DEARBORN-AV. HOTEL, DEARBORN AND Chicago-avs. Rooms from $2 week up; elevator; phones; etc.; walking distance.

THE NEWPORT HOTEL, 2939 NORTH-ST., ½ block Lincoln Park; hot and cold water in rooms; permanent and transient guests. North 1945.

THE NETHERLAND, 2136 MICHIGAN-AV., 10 rooms with bath, $9 week up.

THE ALTA, 2457 DEARBORN-AV.—10 rooms with bath, $9 week up.

THE ROSLYN, 2454 MICHIGAN-AV.—Rooms with or without board; single, en suite; home privileges; table supplied from our own farm.

WEST TERRACE, 5510 WASHINGTON-AV.—First class hotel; rooms single, en suite; private bath; superior table and accommodations.

HOTEL GRANT, 31st-st. and Grand-blvd.—ALL OUTSIDE rooms; $6 up. Hyde Park 500.

Suburban.

TWO BOARDERS WANTED—LARGE, AIRY room, bath, gas, and telephone; good board; $12 week. One block from Elgin & Aurora electric ry., Maywood, Ill.

FIRST CLASS BOARD—LARGE, well LOCated rooms; strictly private; an ideal summer home. Address Box 57, Hinsdale, Ill.

BOARD WANTED.

BOARD—YOUNG LADY HOLDING RESPONsible position desires board and room for herself and mother; must be homelike and within ten minutes' ride from State and Madison-sts. Address, with full particulars and price, F 310, Tribune.

BOARD—BY YOUNG MAN WITH PRIVATE family in suburb within commuting distance from Lake; room preferred; state location; state terms. Address R 491, Tribune.

BOARD—AND ROOM—BY GENTLEMAN AND wife; North Side; near park, suburban train, or country place. Address Y 467, Tribune.

TO RENT—ROOMS.

South Side.

TO RENT—LARGE, FINELY FURN. ROOMS; $8, $9. 3822 Wabash-av. 34 flat.

TO RENT—3767 ELLIS-AV., EXCEPTIONALLY light, cool, clean rooms; board opt.; I. C.

TO RENT—3170 MICHIGAN-AV., ELEGANT rooms; nicely furnished.

TO RENT—LARGE FURNISHED ALCOVE AND single room; near Drexel-blvd. 180 41st-st.

TO RENT—4325 LAKE-AV., 2 NICELY FURN. rooms; phone; home privileges.

TO RENT—ROOMS.

South Side.

TO RENT—MICHIGAN-BLVD., AND 15TH-ST. NEW SOUTHERN HOTEL.
EUROPEAN.
Everything new and up to date.
Electric light, hot and cold water in every room.
Choice outside rooms, $3, $6, $7 and $8 per week.
Rooms with private bath, $10, $12 and $14 per week.
Our popular price cafe for ladies and gentlemen cannot be excelled.
Easy walking distance. Telephone South 262.

TO RENT—SINGLE, DOUBLE, OR EN SUITE to gentlemen wishing something out of the ordinary; light, airy, every convenience; good transportation; rent very reasonable. 420 E. 42d-st., 2d apt.

TO RENT—ELEGANT FURNISHED BEDROOM and alcove; also other rooms with porcelain bath, hot and cold water in rooms; suitable for 2 gentlemen or ladies employed; private family; excellent transportation. 2712 Indiana-av. Phone Cal. 2829.

TO RENT—CHOICE ROOM IN PRIVATE, MODern apt., desirable for gentleman wishing refined, artistic surroundings; one block from Oakland station. Address Z 121, Tribune.

TO RENT—STRICTLY MODERN FURNISHED front room desirable for man and wife employed or gentleman; 3 in family; ½ block to "L." RENNER, 4747 Calumet-av.

TO RENT—SEVERAL LUXURIOUSLY FURN. rooms in beautiful private home, with or without board; every modern convenience. 3249 South Park-av. Phone Douglas 6315.

TO RENT — 378 E. 45TH-PL., 1ST. 4 DOORS east Grand-blvd., newly furnished room, brass bed, suitable for 1 or 2; private family; phone.

TO RENT—3404 INDIANA-AV., FINELY FURN. rooms in modern flat; 1 small to lady $8 month. MORRIS.

TO RENT—VERY DESIRABLE SINGLE OR double rooms with or without board; home cooking; Jewish family. 4736 Evans-av.

TO RENT—CONGRESS HOUSE, 326 STATE-ST., near Congress-st.; newly furnished rooms, by day or week; rooms raise downtown.

TO RENT—NICELY FURNISHED ROOMS; breakfasts if desired; reasonable. 4949 Prairie-av., 2d floor.

TO RENT—1311 MICHIGAN-AV.; CHOICE LOcation; beautiful rooms; nicely furnished; every convenience; walking distance; low rent.

TO RENT—2 SPLENDID MODERN FURNISHED rooms, 2 floor, overlooking lake; lavatory, phone. L. C. 3907 Lake-av.

TO RENT—570 E. 43D-ST., 2D. PHONE 1749 Blue. Several light, well furnished rooms; steam, modern; northern exposure.

TO RENT—EXCEPTIONAL OUTSIDE ROOMS; cool, light, clean; best beds and furnishings; strictly first class; table d'hote dinners, 50c; better than to our waiting list. Lake view 1237.

TO RENT—NICELY FURNISHED CONNECTing parlors near Jackson Park, 6251 Monroe-av., 3d flat. Phone Hyde Park 1.

TO RENT—LARGE FRONT PARLOR; ALSO 2 connecting rooms; modern; $2 to $4 per week. 463 E. 47th-st. Flat 2.

TO RENT—2 LARGE SUNNY ROOMS FURnished; mod. conveniences; handy to Central L. and parks; moderate. 6023 Madison-av., 3d flat.

TO RENT—3525 WABASH-AV.—FRONT BASEment room; heated; bath; reasonable; $2.

TO RENT—NICELY FURNISHED ROOMS. 2025 Michigan-av.

TO RENT — 190 OAKWOOD-BLVD., APT. 4, very desirable room; all conveniences; good trans.

TO RENT—2940 INDIANA-AV., NEW, SINGLE or double rooms; running water.

TO RENT—586 OAKWOOD-BLVD., OVERLOOKing Grand, very desirable front room.

TO RENT—WELL LOCATED, SMALL, MODERN private family, 633 43d-st. Flat 5, cor. Prairie.

TO RENT — NICE FRONT ROOM AND LARGE alcove. 5000 Calumet-av., 3d flat.

TO RENT—FURNISHED BEDROOM; ALL CONveniences; $3 per week. 4421 Madison-av.

TO RENT—6140 MADISON-AV. FLAT A—FURN room; mod.; I. C., L. and parks.

TO RENT—MODERN, FURNISHED ROOM, PRIvate family. 4700 Prairie-av., 1st floor.

TO RENT—LARGE, WELL FURNISHED, bright, airy room; reasonable. 4446 Wabash-av.

TO RENT—ROOM FOR ONE OR TWO GENTS; on Indiana-av. Phone Douglas 1150.

West Side.

TO RENT — 3 DESIRABLE FURNISHED RMS., married couple or gentlemen preferred. 788 Washington-blvd.

TO RENT—SINGLE AND DOUBLE FURNISHED rooms; very desirable neighborhood. 1186 Washington-blvd.

TO RENT—LARGE SOUTH FRONT ROOM, suitable for 2 persons; running water; double closets; board optional. 1005 Washington-blvd.

TO RENT—NICELY FURNISHED ROOMS; ALL conveniences. 576 W. Madison, top flat.

TO RENT—FURNISHED FRONT ROOM; MOderate; gents only. 1502 W. Monroe, 2d flat.

TO RENT—TWO LARGE CONNECTING HAIDon-av.—Large furnished front room; all conv.

TO RENT—FURNISHED ROOMS. 290 PARKave. Phone Seeley 5882.

TO RENT — 2 OR 3 UNFURNISHED ROOMS; modern; all conveniences. 1 Washington-blvd.

TO RENT—ROOMS; SOUTH FRONT; NEW FURniture; near Kedzie. 704 Walnut-st.

TO RENT—FURNISHED ROOM; REASONABLE. 466 Marshfield-av.

TO RENT—714 MONROE—NICELY FURNISHED front room; phone; private res.; gentlemen.

North Side.

TO RENT — NEAR LAKE-SHORE DRIVE, beautiful large front room, elegantly appointed; steam heat, hot water; private family; also fine single room; reasonable. 366 E. Ontario-st.

TO RENT—LADY ALONE IN MODERN FLAT could accommodate two ladies employed; breakfast if desired; reasonable. 4949 Prairie-av., 2d floor.

TO RENT—1311 MICHIGAN-AV.; CHOICE LOcation; beautiful rooms; nicely furnished; every convenience; walking distance; low rent.

TO RENT—2 SPLENDID MODERN FURNISHED rooms, 2 floor, overlooking lake; lavatory, phone. L. C. 3907 Lake-av.

TO RENT—570 E. 43D-ST., 2D. PHONE 1749 Blue. Several light, well furnished rooms; steam, modern; northern exposure.

TO RENT—EXCEPTIONAL OUTSIDE ROOMS; cool, light, clean; best beds and furnishings; strictly first class; table d'hote dinners, 50c; better than to our waiting list. Lake view 1237.

TO RENT—NICELY FURNISHED CONNECTing parlors near Jackson Park, 6251 Monroe-av., 3d flat. Phone Hyde Park 1.

TO RENT—LARGE FRONT PARLOR; ALSO 2 connecting rooms; modern; $2 to $4 per week. 463 E. 47th-st. Flat 2.

TO RENT—2 LARGE SUNNY ROOMS FURnished; mod. conveniences; handy to Central L. and parks; moderate. 6023 Madison-av., 3d flat.

TO RENT—3525 WABASH-AV.—FRONT BASEment room; heated; bath; reasonable; $2.

TO RENT—NICELY FURNISHED ROOMS. 2025 Michigan-av.

TO RENT — 190 OAKWOOD-BLVD., APT. 4, very desirable room; all conveniences; good trans.

TO RENT—2940 INDIANA-AV., NEW, SINGLE or double rooms; running water.

TO RENT—586 OAKWOOD-BLVD., OVERLOOKing Grand, very desirable front room.

TO RENT—WELL LOCATED, SMALL, MODERN private family, 633 43d-st. Flat 5, cor. Prairie.

TO RENT — NICE FRONT ROOM AND LARGE alcove. 5000 Calumet-av., 3d flat.

TO RENT—FURNISHED BEDROOM; ALL CONveniences; $3 per week. 4421 Madison-av.

TO RENT—6140 MADISON-AV. FLAT A—FURN room; mod.; I. C., L. and parks.

TO RENT—MODERN, FURNISHED ROOM, PRIvate family. 4700 Prairie-av., 1st floor.

TO RENT—LARGE, WELL FURNISHED, bright, airy room; reasonable. 4446 Wabash-av.

TO RENT—ROOM FOR ONE OR TWO GENTS; on Indiana-av. Phone Douglas 1150.

West Side.

TO RENT — 3 DESIRABLE FURNISHED RMS., married couple or gentlemen preferred. 788 Washington-blvd.

TO RENT—SINGLE AND DOUBLE FURNISHED rooms; very desirable neighborhood. 1186 Washington-blvd.

TO RENT—LARGE SOUTH FRONT ROOM, suitable for 2 persons; running water; double closets; board optional. 1005 Washington-blvd.

TO RENT—NICELY FURNISHED ROOMS; ALL conveniences. 576 W. Madison, top flat.

TO RENT—FURNISHED FRONT ROOM; MODern; gents only. 1502 W. Monroe, 2d flat.

TO RENT—THREE-ROOM SUITE; CORNER HAIDon-av.—Large furnished front room; all conv.

TO RENT—FURNISHED ROOMS. 290 PARKave. Phone Seeley 5882.

TO RENT — 2 OR 3 UNFURNISHED ROOMS; modern; all conveniences. 1 Washington-blvd.

TO RENT—ROOMS; SOUTH FRONT; NEW FURniture; near Kedzie. 704 Walnut-st.

TO RENT—FURNISHED ROOM; REASONABLE. 466 Marshfield-av.

TO RENT—714 MONROE—NICELY FURNISHED front room; phone; private res.; gentlemen.

North Side.

TO RENT — NEAR LAKE-SHORE DRIVE, beautiful large front room, elegantly appointed; steam heat, hot water; private family; also fine single room; reasonable. 366 E. Ontario-st.

TO RENT—LADY ALONE IN MODERN FLAT could accommodate two ladies employed; breakfast if desired; reasonable. 4949 Prairie-av., 2d floor.

TO RENT—1311 MICHIGAN-AV.; CHOICE LOcation; beautiful rooms; nicely furnished; every convenience; walking distance; low rent.

TO RENT—2 SPLENDID MODERN FURNISHED rooms, 2 floor, overlooking lake; lavatory, phone. L. C. 3907 Lake-av.

TO RENT—570 E. 43D-ST., 2D. PHONE 1749 Blue. Several light, well furnished rooms; steam, modern; northern exposure.

TO RENT—EXCEPTIONAL OUTSIDE ROOMS; cool, light, clean; best beds and furnishings; strictly first class; table d'hote dinners, 50c; better than to our waiting list. Lake view 1237.

TO RENT—NICELY FURNISHED CONNECTing parlors near Jackson Park, 6251 Monroe-av., 3d flat. Phone Hyde Park 1.

TO RENT—LARGE FRONT PARLOR; ALSO 2 connecting rooms; modern; $2 to $4 per week. 463 E. 47th-st. Flat 2.

TO RENT—2 LARGE SUNNY ROOMS FURnished; mod. conveniences; handy to Central L. and parks; moderate. 6023 Madison-av., 3d flat.

TO RENT—3525 WABASH-AV.—FRONT BASEment room; heated; bath; reasonable; $2.

TO RENT—NICELY FURNISHED ROOMS. 2025 Michigan-av.

TO RENT — 190 OAKWOOD-BLVD., APT. 4, very desirable room; all conveniences; good trans.

TO RENT—2940 INDIANA-AV., NEW, SINGLE or double rooms; running water.

TO RENT—586 OAKWOOD-BLVD., OVERLOOKing Grand, very desirable front room.

TO RENT—WELL LOCATED, SMALL, MODERN private family, 633 43d-st. Flat 5, cor. Prairie.

TO RENT — NICE FRONT ROOM AND LARGE alcove. 5000 Calumet-av., 3d flat.

TO RENT—FURNISHED BEDROOM; ALL CONveniences; $3 per week. 4421 Madison-av.

TO RENT—6140 MADISON-AV. FLAT A—FURN room; mod.; I. C., L. and parks.

TO RENT—MODERN, FURNISHED ROOM, PRIvate family. 4700 Prairie-av., 1st floor.

TO RENT—LARGE, WELL FURNISHED, bright, airy room; reasonable. 4446 Wabash-av.

TO RENT—ROOM FOR ONE OR TWO GENTS; on Indiana-av. Phone Douglas 1150.

West Side.

TO RENT — 3 DESIRABLE FURNISHED RMS., married couple or gentlemen preferred. 788 Washington-blvd.

TO RENT—SINGLE AND DOUBLE FURNISHED rooms; very desirable neighborhood. 1186 Washington-blvd.

TO RENT—LARGE SOUTH FRONT ROOM, suitable for 2 persons; running water; double closets; board optional. 1005 Washington-blvd.

TO RENT—NICELY FURNISHED ROOMS; ALL conveniences. 576 W. Madison, top flat.

TO RENT—FURNISHED FRONT ROOM; MODern; gents only. 1502 W. Monroe, 2d flat.

TO RENT—THREE-ROOM SUITE; CORNER HAIDon-av.—Large furnished front room; all conv.

TO RENT—FURNISHED ROOMS. 290 PARKave. Phone Seeley 5882.

TO RENT — 2 OR 3 UNFURNISHED ROOMS; modern; all conveniences. 1 Washington-blvd.

TO RENT—ROOMS; SOUTH FRONT; NEW FURniture; near Kedzie. 704 Walnut-st.

TO RENT—FURNISHED ROOM; REASONABLE. 466 Marshfield-av.

TO RENT—714 MONROE—NICELY FURNISHED front room; phone; private res.; gentlemen.

North Side.

TO RENT — NEAR LAKE-SHORE DRIVE, beautiful large front room, elegantly appointed; steam

D OFFICE FIXTURES.

REGISTERS BOUGHT, SOLD. We make a specialty of new and second hand registers. Our line of second hand registers is the best in the world; guaranteed the same as new. Call and see them. Save money. Only one office in Chicago, east of Masonic Temple.
NAL CASH REGISTER CO.

RS—LOOK ELSEWHERE IF es us before you buy. We guarantee money. Easy payments. All sold. American Second Hand Co., 235 E. Madison-st. Phone

E—WE ARE THE ONLY CONCERN conducted by the trust. We carry a full line of all kinds and makes. Regarding your wants, call on or address CKHORN & CO., 217 E. Madison-st.

sit REGISTERS BOUGHT, sold, exchanged, rented and repaired; or will buy on easy half-regular prices. Cash or trade. Office Exchange, 198 E. Madison-st. Phone Main 1496. A. J. THOMAS, Agent.

LEADER—
k, 1 revolving chair, 1 side chair, 1 desk & MATLOCK, 196-198 La Salle-st. Phone 2799.

DESKS, FILING CABINETS, etc., taken in trade. Call or telephone Chicago Safe and Mdse. Co., 1 Clark-st., near Jackson.

NLY CASH REGISTER HOUSE in the National Cash Register Co.'s industry. H. TUCKHORN & CO.

ESKS — LEADERS TO MAKE small expenses suggest agreeable. damaged, used, and shop worn. D. 202 Wabash-av.

S OF NEW AND SECOND HAND office fixtures at Short-Term Rates. JULIUS BENDER, 1 W. Madison-st., cor. Peoria.

N HAND AND FOR SALE, A LARGE LOT OF SECOND HAND office furniture, which we offer at prices to suit purchasers before buying. American Desk Co., 188 Dearborn-st.

FIXTURES—NEW AND CASEY'S SONS 45 Fifth-av.

LARGE CASHIER'S BOOTH, case, and Smith-Premier typewriter. Blue Island-av.

NTAINS, ONE OAK CIGAR at cost price. JOS. HUETHER.

LARGE DRAWING TABLE, H 430, Tribune.

DESKS, CHAIRS, AND OTHER Room 816, 171 La Salle-st.

S AND MINING.

MINING STOCK was made by $6.00 will now buy 100, $60.00 00 10,000 shares of BULL-FROG with as good a chance for Frog Keystone has a producing ress management. Send for coupon and form an unprejudiced opinion. BUNTE CO., Estab. 1895. 192 Broadway, New York.

INGS FOR QUICK SALE:
$ 5.25 | Night Hawk ....$ .04½
.05 | Cracker Oregon.. .10
.01½ | Dolores 10.00
.01½ | Standard Consol. .14
.04½ | Olympic ..... .04½
MPBELL & CO., 108 La Salle-st.

JECT TO PRIOR SALE— Am. Mex. M. & D. & Imp. 4.00 Dolly Copper. Light ..... 2.00 Nighthawk ..... BUY OR SELL. ker. Suite 711, 145 La Salle-st.

ABLE LEAD AND ZINC LEASE Illinois-Wisconsin field; price RVER & CO., 830 First Nat'l.

GOLD STOCKHOLDERS taking advantage of our adTON O'NEIL, 125 La Salle-st.

N & CO., STOCKS AND BONDS. ing securities only. Adams Estate. Market letter free.

T INVESTED NOW IN LEGIT. ing will quickly yield enormous profits. Write for FINANCIAL TERMS. ELL LISTED AND UNLISTED B. H. SCHEFTELS & CO., 901 Chicago.

OR SELLING ANY UNLIST. secure our prices. MARK T. Brokers 120 Stock Exchange.

UBBARD-ELLIOTT, $220. AD. dress UBBARD-ELLIOTT, WILL Address B 441, Tribune.

NSTRUCTION.

121 WABASH-AV. ewriting, bookkeeping, all commercial subjects. Day and evening. eight years has been adopted in schools. Day and evening session. Call for interesting booklets.

N BARBER TRADE: $PLENDID season now; few weeks completed $12 to $20 weekly. Best trade poor man; little expenses. Call or ber College, 435 Wabash-av.

HAND, PIANO, MANDOLIN, guitar instruction at Instruments at success. 568 N. Ashland-av.

SCHOOL OF LANGUAGES, M. (Congress-st. entrance), R BRANCH IN EDUCATION. now. Trial lesson free. IN, ALL BAND AND ORCHES taught; mod. terms. 613 Steinway 4307. John and Chas. Quinn.

LLEGE OF MANAGEMENT, matics, English, science. Address

GE OF SHORTHAND— ng. Positions for all. Schiller Bldg., 109 Randolph-st.

UAGE—LESSONS GIVEN; $1 per hour; moderate prices ROCHES, 477 Wabash-av.

TAUGHT— including MARCEL WAVING. Room 507, 62 State-st.

—INDIVIDUAL INSTRUCTION. S SCHOOL OF ACCOUNTANCY, ness, 353 Dearborn-st.

SCHOOL— GAN-AV. PHONE HAR. 118. NERY AND DRESSMAKING A Miss Stafford, opp. Field's. CING, DRAMATIC ART etc. MARSHALL. PROF. P. RIDGE; CHRISTENSEN'S CATALOGUE. Musician's Union. Free. CHEMISTRY, DAY OR EVENING sway School, 1733 Monadnock.

SAFES.

IEBOLD SAFES.

MOSLER SAFES.

YORK SAFES.

ck of new and second hand safes and stands. New 52-lb Wabash-av.

ELL SAFE COMPANY.

STOCK OF NEW AND SECOND the city. All makes and sizes Safes repaired, combinations changed. Expert workmanship. & MDSE. CO., 257 E. Clark-st., ice only $40,000; clean; investigate. TROTTER & KIMBALL, 145 La Salle-st.

SAFES—GOOD CORNER FOR IMPROVE- ment; 51x150 ..... $2,700 ROCHESHIRE & CO., 4304 Cottage Grove-av.

SAFE—IF YOU WANT TO BUY, SELL, OR exchange South Side real estate call on or write. JAMES W. EASTLAND, First Nat. Bank Bldg.

FOR SALE—FOR HOME PROPERTY OR THE best mortgages see EUGENE A. GOURNIOTTE & CO., First National Bank Bldg.

FOR SALE—2918 CALUMET-AV., 12 ROOM brick house; a bargain at $3,400 cash. H. WILCOX & CO., 204 Dearborn.

FOR SALE—OR RENT—IF YOU WANT TO BUY sell, or rent S. S. houses or flats, call on E. E. Baldwin, 3458 Cottage Grove-av.

FOR SALE—SEVERAL BARGAINS IN THREE flats near I. C. R. R. C. R. GLEASON & CO., 434-st.

FOR SALE—IF YOU ARE LOOKING FOR A good 12% investment call and see 4 flat building at 5326 Wabash-av. Owner.

FOR SALE—440 FEET ON PRAIRIE-AV., N. W. cor. 57th-st., through to Indiana-av., cheap. 204 Dearborn-st.

FOR SALE—$8,250; NEAR WASHINGTON PK., 2 flats of 5½-6 rms. Bath. Oakley-av. BENJ. BISSINGER, 100 Washington-st.

FOR SALE — VERY CHEAP, GROUND AND building, 6318 to 6343 Cottage Grove-av., Chicago. Apply to owner on premises.

FOR SALE—CHOICE LOT, KIMBARK-AV., 50X 180 ft., 7, just north of 58th-st.

FOR SALE—CHEAP: $5,300; 2946 PRAIRIE-AV., 4 room marble front residence; worth $9,000. GRACE, Hotel Grace, Clark and Jackson.

FOR SALE—6 FLAT BUILDING; 4648-50 PRAIRIE-AV. Owner, F. Verhoven, 4850 Prairie-av.

REAL ESTATE—WEST SIDE.

FOR SALE—$9,000—EXCHANGE—NEW STONE FRONT FLATS; stone steps and porch; near Douglas Park; 6 and 5 RMS.; 1 to sell rent; well arranged flats, finely finished; wide lot; clear vacant or improved for $4,000 equity. H. HECHT, 604 to 615 Dearborn-st.

FOR SALE—GREAT BARGAIN—906 WARREN-av., 2 sty. residence; 9 rooms, bath, furnace; we must leave city. Call between 10 and 12 a. m. on premises. Price $4,500.

JOHN A. STIMSON, 1449 Madison-st.

FOR SALE—GOOD VACANT CORNER AT LESS than a former price; n. w. cor. Lexington-st. and Sacramento-av., 50x128 ft.

E. A. CUMMINGS & CO., 108 Dearborn-st.

FOR SALE—CHOICEST UP TO DATE 10 FLATS; corner; beauty; rent $5,200; mtg. $20,000; $2,000; Trade considered, near Douglas Park and

GEORGE A. REUSS, 105 Washington-st.

FOR SALE—CORNER OF HALSTED-ST. AND 50x116 feet to alley; pays 10 per cent on price asked. ROBERTS, BURKE & CO., Room 1, 95 Dearborn-st.

FOR SALE—$6,750; GRENSHAW-ST., COTTAGE, 6 rms., bath, Oakley-av. Cottage, $4,400. Corner, $5,000. E. KRAUSE & SON, 1412 Ogden-av.

FOR SALE—MUST SELL 5 ROOMED BRICK cottage at once; good opportunity; leaving city; best offer refused. Owner 969, Walnut-st.

FOR SALE—DESIRABLE BUILDING LOT, 50X Park-av., near Madison-st., by the owner;

FOR SALE—FOR WEST SIDE REAL ESTATE see SMITH & CO., 40th-av. and Harrison-st., or Douglas-blvd. station Garfield Park L.

FOR SALE—HOUSES AND LOTS, 25 FOOT each, together or separate. Inquire at Van Buren-st.

FOR SALE — 35 WALNUT-ST., 50 FEET, 2 frame houses; $2,500 or best offer. NEWBURY & CO., 204 Dearborn-st.

FOR SALE—NEW 7 R. HOME ON WEST side; will take $100 cash and the balance monthly. TICE, 820, 108 La Salle-st.

FOR SALE—LOT, BLACKSMITH SHOP, TOOLS. Address S D 112, Tribune.

REAL ESTATE—WEST SIDE.

FOR SALE—

SPECIAL NOTICE.

NEW 7 ROOM STEAM HEATED RESIDENCES.

DETACHED BOTH SIDES—FULL SIZE LOTS.

OWNER NEEDS CASH and MUST sell these beautiful colonial homes for $4,500; $500 to $1,000 cash, balance to suit.

56th to 59th MILLARD-AV., NEAR DOUGLAS-BLVD. 2 blocks south of 12th-st. electric cars, 6 blocks north of Lawndale station. Douglas park division Metropolitan L.

ELEGANTLY finished in various HARDWOODS and OAK FLOORS THROUGHOUT. CONCRETE SIDEBOARDS, PLATE RAILS, and PANELED BURLAP. TILE BATHROOMS, medicine cases; highest grade plumbing, etc. DON'T MISS THESE; best bargains ever offered; possible concessions to good parties.

GEO. G. NEWBURY & CO., 204 Dearborn-st.

FOR SALE—

BUY THIS BUSINESS CORNER.

N., w. corner Western and Willcox-avs.; alterations just completed at an expense of $1,500; stone front; brick building; 3 flats; hardwood floors; Flemish oak trim; modern plumbing; actual rentals $672; price $5,750. You can make a store out of the first flat and add $200 a year to the rental. Also room to build flats on Willcox. GREAT POSSIBILITIES HERE.

OLIVER L. WATSON, 100 Washington-st.

REAL ESTATE—NORTH SIDE.

FOR SALE—OR EXCHANGE—

NEW SHERIDAN-RD. APARTMENTS.

Near Buena-av., fine, new building, containing 6 apartments of 8 rooms and 2 bathrooms each; elegantly finished in mahogany, white enamel, and golden oak; fixtures and furnishings positively the most elaborate and costly in city; rents $4,100; 1559-61 Sheridan-rd., 2 blocks n. e. Buena Park station. "N" or "L"; investigate closely and see us; owner instructs us to make close deal.

G. G. NEWBURY & CO., 204 Dearborn-st.

FOR SALE—ATTRACTIVE NEW HOUSE, Edgewater; near the lake; style old English summer home; construction stone and brick; hot water heat, large brick fire places; handsome large living room, library, dining room in appropriate design and finish; 4 nice bedrooms; tile bathroom 36 ft. with balcony; French windows, fine oak finish; novel style and decoration; an ideal home; $7,400; terms to suit buyer. Be sure to see this. See Mr. King at Edgewater office NELSON & WILLIAMS, 3081 Evanston-av. Phone Sheridan 2571.

FOR SALE—TWO GREAT BARGAINS— Modern and new 2 story stone front brick building; store and flat; 6 room flat; between Grace and Clark-sts.; price $7,500.

Modern 2 flat, stone front, brick building; 5 and 6 room flats; furnace heat; near Wilson-av. L station; price $6,000.

BUTLER, RACINE & CO., 1410 First National Bank Building. Branch, 1788 N. Clark-st.

FOR SALE—EDGEWATER— NEW RESIDENCES. $5,500, $6,500.

Finished in hardwood; sideboard, mantels, hot water and furnace heat; all modern conveniences. TERMS TO SUIT.

Also other houses from $5,300 up. COCHRAN & McCLUER, 107 Dearborn-st.

Branch Office, 3001 Evanston-av., Catalpa-avs.

FOR SALE — "BARGAIN 1"—5752 MAGNOLIA-av., Edgewater, lot 29 1-3x125; bldg. brick, stone front; two 6-room flats and furnace heat; price, $5,500; rental, $58 per mo.; terms to suit.

B. B. CLOVER & BRO., 100 Washington-st. Branch office, 1888 Evanston-av.

FOR SALE—WARD'S SUB. 11 BLOCK FROM station, Ravenswood branch Northwestern L.; Giddings-st., s. of Lincoln-av.; few 50 ft. lots, $900 each; all sewer improvements. Nearest sand on the North Side.

PLUMMER & DAVIS, 1800 N. Clark-st.

FOR SALE—OR RENT—5836 MELROSE-ST., between Evanston-av. and the lake; 3 story frame, 14 rooms, 3 baths, 200 feet of porches, surrounded by trees; lot 100x190. Highlights home.

WM. M. BAKER, 302 167 Dearborn-st.

FOR SALE—EDGEWATER MODERN, COZY 8 room house, hot water heat, hardwood finish and floors, all modern conveniences; $6,000; easy terms. [D.] COCHRAN & McCLUER, 107 Dearborn-st.

FOR SALE—WE ARE OFFERING SOME VERY cheap houses and some choice vacant, to introduce our new office, cor. Pratt-blvd. and Sheridan-rd. F. T. MORRIS & SON, 1 Dearborn-st. Tel. 2293 Rogers Park.

FOR SALE—IN BUENA PARK, VACANT LOTS for private residences only; also one private residence near the lake. For particulars call on PEABODY, HOUGHTELING & CO., Cor. Wilson and Evanston-avs.

FOR SALE—NORTH SIDE—BARGAIN; OWNER, leaving city, must sell 6 flat building in Chicago; opposite Washington Park; rents $3,660 a year; 5 offered at sacrifice price of $3,500 cash; worth $4,500 due 3 years. Address H W 301, Tribune.

FOR SALE—

new building near 57th-st. on Wabash-av., 8 rms; bath; will loan $4,000; our price $7,000. Wabash-av., vacant near 54th-st., 30, 35, or 40 feet front.

O. F. SMITH & CO., 55th and State-sts.

FOR SALE—5437 ELLIS-AV., NEAR PARK AND subway; new 2 story brick steam heated residence; hardwood throughout; electric light; beamed ceilings; price $6,250; $500 down; $40 monthly. Open for inspection. GREENEBAUM SONS, 83 Dearborn-st.

FOR SALE—2 FLATS, FRAME, PAYING $55 per month rent; worth $5,500 and up; price $2,600 up; $500 down, $30 and up monthly, including interest 6%. H. McCORMICK, 5626 Halsted-st.

FOR SALE—BARGAIN—CASH OFFER FOR one vacant lots on the corner of 57th-st. and Calumet-av.; a splendid site for business or residence. Address Box 1, H. M. SWERINGEN, 533 W. Berne-st., Fort Wayne, Ind.

FOR SALE—6 APARTMENT 4 STORY STONE front, Hyde Park building for $5,000. Greatest bargain in Chicago; in best residence locality; lot 50x126; might exchange for clear land. Owner, 1 Jackson-av.

FOR SALE—125X161 FT., ON PRAIRIE-AV. just north of 61st-st.; price $50 a ft.; or will trade for clear vacant lots for improved property; prefer to deal with brokers.

OLIVER L. WATSON, 100 Washington-st.

FOR SALE—AT SACRIFICE, $70,000 FLAT bldg.; rents for $7,000; lot, price $40,000; cost $26,000 cash. H. AMES, 79 Dearborn-st., Chicago.

FOR SALE—S. E. STONE FRONT, 6 FLATS; rent $2,280; price only $16,000. Call for permit at 4301 Drexel-blvd.

BERLIN, JEFFSON & CO., 105 Washington-st.

FOR SALE—CHEAP; NEW 6 FLAT BLDG.; rent $3,380; mtg. $12,000. 5%. Consider clear residence, good vacant, or improved, for equity. TER W. WILCOX & CO., 79 Dearborn-st.

FOR SALE—FORCED TO SELL AT HALF value, 190 feet, Jeffries-av., near 75th. 62 feet, near Stony Island-av. Owner, M. A. IVES, 34 S. Water-st.

FOR SALE — WOODLAWN — 100 FT. [W. F.] on Prairie-av., near 62d-st., cheap if taken at once. A. COLEMAN, 99 E. Randolph-st. Phone 258 Central.

FOR SALE — NEW HYDE PARK 18 FLAT and store building; 6 and 5 rooms; rents $3,400; mtge. $20,000; 5%; price $40,000; owner will sell to net over 10%; no agents. Address C W 104, Tribune.

FOR SALE—PARK MANOR, 8 ROOM MODERN brick and stone, 2 story and basement; fur. nace; oak floors and finish; fine lawn and trees; lot 125x. 6332 Vernon-av.

FOR SALE—$3,000—6 FLATS; NEW and modern; rents $3,400; mtge. $18,000; 5 per cent; consider clear residence or good vacant.

ROBERTS, BURKE & CO., Room 1, 95 Dearborn-st.

FOR SALE—12 APARTMENT, CORNER, NEAR 46d-st.; rents $5,800; mtge. $23,000 at 4½%; price only $46,000; cheap; investigate.

TROTTER & KIMBALL, 145 La Salle-st.

FOR SALE—GOOD CORNER FOR IMPROVE- ment; 51x150 ..... $2,700 ROCHESHIRE & CO., 4304 Cottage Grove-av.

FOR SALE—IF YOU WANT TO BUY, SELL OR exchange South Side real estate call on or write. JAMES W. EASTLAND, First Nat. Bank Bldg.

FOR SALE—FOR HOME PROPERTY OR THE best mortgages see EUGENE A. GOURNIOTTE & CO., First National Bank Bldg.

FOR SALE—2918 CALUMET-AV., 12 ROOM brick house; a bargain at $3,400 cash. H. WILCOX & CO., 204 Dearborn.

FOR SALE—OR RENT—IF YOU WANT TO BUY sell, or rent S. S. houses or flats, call on E. E. Baldwin, 3458 Cottage Grove-av.

FOR SALE—SEVERAL BARGAINS IN THREE flats near I. C. R. R. C. R. GLEASON & CO., 434-st.

FOR SALE—IF YOU ARE LOOKING FOR A good 12% investment call and see 4 flat building at 5326 Wabash-av. Owner.

FOR SALE—440 FEET ON PRAIRIE-AV., N. W. cor. 57th-st., through to Indiana-av., cheap. 204 Dearborn-st.

FOR SALE—$8,250; NEAR WASHINGTON PK., 2 flats of 5½-6 rms. Bath. Oakley-av. BENJ. BISSINGER, 100 Washington-st.

FOR SALE — VERY CHEAP, GROUND AND building, 6318 to 6343 Cottage Grove-av., Chicago. Apply to owner on premises.

FOR SALE—CHOICE LOT, KIMBARK-AV., 50X 180 ft., 7, just north of 58th-st.

FOR SALE—CHEAP: $5,300; 2946 PRAIRIE-AV., 4 room marble front residence; worth $9,000. GRACE, Hotel Grace, Clark and Jackson.

FOR SALE—6 FLAT BUILDING; 4648-50 PRAIRIE-AV. Owner, F. Verhoven, 4850 Prairie-av.

REAL ESTATE—WEST SIDE.

FOR SALE—$9,000—EXCHANGE—NEW STONE FRONT FLATS; stone steps and porch; near Douglas Park; 6 and 5 RMS.; 1 to sell rent; well arranged flats, finely finished; wide lot; clear vacant or improved for $4,000 equity. H. HECHT, 604 to 615 Dearborn-st.

FOR SALE—GREAT BARGAIN—906 WARREN-av., 2 sty. residence; 9 rooms, bath, furnace; we must leave city. Call between 10 and 12 a. m. on premises. Price $4,500.

JOHN A. STIMSON, 1449 Madison-st.

FOR SALE—GOOD VACANT CORNER AT LESS than a former price; n. w. cor. Lexington-st. and Sacramento-av., 50x128 ft.

E. A. CUMMINGS & CO., 108 Dearborn-st.

FOR SALE—CHOICEST UP TO DATE 10 FLATS; corner; beauty; rent $5,200; mtg. $20,000; $2,000; Trade considered, near Douglas Park and

GEORGE A. REUSS, 105 Washington-st.

FOR SALE—CORNER OF HALSTED-ST. AND 50x116 feet to alley; pays 10 per cent on price asked. ROBERTS, BURKE & CO., Room 1, 95 Dearborn-st.

FOR SALE—$6,750; GRENSHAW-ST., COTTAGE, 6 rms., bath, Oakley-av. Cottage, $4,400. Corner, $5,000. E. KRAUSE & SON, 1412 Ogden-av.

FOR SALE—MUST SELL 5 ROOMED BRICK cottage at once; good opportunity; leaving city; best offer refused. Owner 969, Walnut-st.

FOR SALE—DESIRABLE BUILDING LOT, 50X Park-av., near Madison-st., by the owner;

FOR SALE—FOR WEST SIDE REAL ESTATE see SMITH & CO., 40th-av. and Harrison-st., or Douglas-blvd. station Garfield Park L.

FOR SALE—HOUSES AND LOTS, 25 FOOT each, together or separate. Inquire at Van Buren-st.

FOR SALE — 35 WALNUT-ST., 50 FEET, 2 frame houses; $2,500 or best offer. NEWBURY & CO., 204 Dearborn-st.

FOR SALE—NEW 7 R. HOME ON WEST side; will take $100 cash and the balance monthly. TICE, 820, 108 La Salle-st.

FOR SALE—LOT, BLACKSMITH SHOP, TOOLS. Address S D 112, Tribune.

REAL ESTATE—OAK PARK—AUSTIN

FOR SALE—OAK PARK.

The Hallwell built by day's work houses at Oak Park, are the best in every detail and are absolutely protected against the flat building and every objectionable thing; $4,300 to $7,000 on payments any buyer can easily make. May I send you a booklet?

THOMAS H. HULBERT, Built on honor houses. Catalogs. Or 6 Madison-st., City.

FOR SALE—AUSTIN HOMES; EASY PAYments and low prices. Oak Park, 50 ft. lots, south of Madison-st. and convenient to Metropolitan L road; $700 each. E. ROGENSON & CO., 172 Washington-st.

FOR SALE—LEAVING FOR CALIFORNIA, SACrifice fine, artistic, WOOD BUILT home in CENTRAL AUSTIN; all sawed floors throughout; reasonable terms; $5,800. 425 S. Franklin-av Prairie-av. "L" station.

FOR SALE—NEW MODERN HOMES— AUSTIN AND OAK PARK.

Let your rent apply on a home instead of throwing it away. Let us show you how to do this.

A. HILL & CO., 11 N. Park-av. Austin.

FOR SALE—OAK PARK—NEW, MODERN SIX room house; hardwood; 50 ft. lots; $8,500; easy terms; near Met.

THOS. H. GALE, 181 La Salle-st.

FOR SALE—BARGAIN—NEW HOUSE. East Oak Park, $4,600 $50 cash, balance $27.50 monthly; st. paved; big trees. Write W. STEVENS, 1401 Prairie-av. city

FOR SALE—MODERN 12 ROOM RESIDENCE; barn, shade trees; lot 73x175; great sacrifice; must be sold.

107 N. Park-av., Austin.

FOR SALE ..... OAK PARK SNAP —LOMBARD-AV., near Washington-blvd. ..... Sacrifice—

BOWES INVESTMENT CO., Agts., 108 La Salle.

FOR SALE—BARGAIN—OAK PARK—HARVEST-av., modern home; furnace heat; lot 45x150; convenient to Lake-st. L; price $4,500; terms to suit. Address E T 117, Tribune.

FOR SALE—LOTS, $200 AND UP, AUSTIN-blvd. to Oak Park-av. C. A. DONNON, 184 La Salle-st.

FOR SALE—OAK PARK—NEW HOUSES, $4,250, $4,500, $4,800, $5,000, and up; hot water heat. C. A. WEAGE, Room 836 First National Bank Bldg.

REAL ESTATE—OAK PARK—AUSTIN

FOR SALE—LOTS FOR RESIDENCE OR BUSIness in Oak Park and River Forest. Houses for sale or rent in Oak Park. For part, terms, etc., phone Oak Park 141, or address Owner,

A. J. FLITCRAFT, 600-610 Maple-av., Oak Park, Ill.

REAL ESTATE—SUBURBAN.

FOR SALE — MODERN, NEW; RATE 6 TO 9 ROOM MATWOOD HOMES.

$100 TO $500 CASH

or more monthly; take Aurora-Elgin electric to 17th-av., Maywood. Send for booklet of Maywood. Free transportation on C. & N. W. Ry. upon request.

PROVISO LAND ASSOCIATION, Phone Main 804. 215 La Salle-st.

FOR SALE—ROGERS PARK HOMES—TERMS easy; new 8 room detached houses, all trimmed in oak; handsome decorations; lots 33x150; every modern convenience. Now open for inspection. Apply to

J. E. SCANLAN, Agent at building, s. w. cor. Chase-av. and Central-av.

FOR SALE—MOVING TO BOSTON SATURDAY. MUST SELL fine 9 r. modern attractive home; hardwood floors, lovely 60 ft. lot; ELEGANT TREES, pleasant surroundings, quick transportation, in beautiful River Forest; only $5,250; WORTH $6,000. Inquire 225 S. Elmwood-av., Oak Park.

FOR SALE—INVESTIGATE—5 ACRE HIGHLY cultivated truck and chicken farm with fine buildings, etc., fronting on n. w. part of city limits; nickel fare; only $6,000; worth $9,000. $2,000 cash, balance 5 years, 5 per cent. R. A. KOCH & CO., 95 Washington-st.

FOR SALE—WINNETKA—NEAR THE NEW Trier High School, 2 new elegant 8 room residences, modern in every detail; hot water heat, tile baths, etc.

WM. F. TEMPEL & CO., 173 Dearborn-st.

FOR SALE—7 ROOM MODERN RESIDENCE; lot 80x150; ten minutes' walk from Northwestern depot; North Evanston; $4,000.

WACKER & WESTGAARD, Room 8, 142 La Salle-st.

FOR SALE—KENILWORTH—NEW MODERN home, 8 rooms, east front, built for owner; best material and workmanship; playground; good transportation; terms; easy payments.

JOHN VENNEMA, First National Bank Bldg.

FOR SALE—BEVERLY HILLS— Frame residence, 8 rooms, street fully improved near station, on high ground, west of Rock Island R. R., 50 foot lot.

McKEY & POAGUE, 134 Washington-st.

FOR SALE—$ HIGH WOODED LOTS—$ 25 to 28x198; South Berwyn; be electric to city; will make speculative price; easy terms. Owner. Address W 82, Tribune.

FOR SALE—AND RENT — KENILWORTH, Winnetka, Glencoe, Highland Park property of every kind. NICHOLS BROTHERS, 181 La Salle-st. or Winnetka (office always open).

FOR SALE—AT KENILWORTH—MODERN house, tile bathroom, hardwood finish, hot water heat, large rooms; stable; lot 175x300; $18,000. Address Owner, P.O. Box 303, Kenilworth, Ill.

FOR SALE—STOVE HEATED FLAT BUILDing; North Side; annual rental $1,200; splendid investment. Owner, 41 7th-av., La Grange, Ill.

FOR SALE—13 UNIMPROVED LOTS, CLEAR. 28, Deering, Calumet district, South Chicago. Make offer. Address W 196, Tribune.

FOR SALE—5 ACRES AT GLEN ELLYN; BEAUtiful place; old house; near lake and springs; $3,000. WM. WOODWORTH, Glen Ellyn.

FOR SALE—KENILWORTH, WINNETKA, Glencoe, Highland Park, Lake Forest, houses, lots, acres. HUNT & TERRY, 102 Monadnock Block.

FOR SALE—ONE ACRE, $450; WOODED HILLS; Palos Park. MONSON & CO., 144 La Salle.

REAL ESTATE—ACRE PROPERTY.

FOR SALE

In center of Indiana Harbor district, 200 acres; only tract available to outsiders. This is not a speculation based on future values like a purchase of Gary, it is a bargain based on present development.

Adjoining property selling at $400 a lot.

Over $15,000,000 now invested in manufacturing plants employing 10,000 men; price on application. Address N 406, Tribune.

FOR SALE—7 ACRES LOCATED IN EAST CHIcago district, canal frontage, 1,100x270 feet, switch to Pennsylvania and Chicago Terminal belt lines; suitable for factory site or scrap yard; price $1,500 per acre. C. J. STUCKRATH, 624, 159 La Salle-st.

REAL ESTATE—SUMMER RESORTS.

FOR SALE—MY BEAUTIFUL HOME, 7 ROOMS, plastered and papered, hardwood floors, cement cellar, boat, furnished complete, with lot, 100 feet front, on beautiful lake; 35 miles from city; Fox Pond du Lac; will sacrifice for $2,000. Address X 433, Tribune.

FOR SALE—CHOICE 20 ACRE RESORT WITH 2 acres of lake frontage on Paw Paw Lake; modern house and outbuildings; plenty of fruit and shade trees; nothing finer in Michigan; write for full particulars.

J. A. WENDELL & CO., Ogden and Van Buren.

FOR SALE—FOX LAKE, ABOUT 50 ACRES, WITH A GOOD HOUSE. LOCATION ON THE LAKE; IN ORDER TO CLOSE ESTATE, BEST OFFER TAKES THE LOT.

JOHN M. FANNING & SON, 1 Dearborn-st.

FOR SALE—A BEAUTIFUL HOME ON FOX Lake; 9 room house; furnished; extensive lake frontage; may consider part trade. H. BERN-HARD, 60 Monroe. Phone Main 1733.

FOR SALE— 9 room furnished cottage, launch and rowboats on Paw Paw Lake. DOWNING & CASE, 84 Adams-st., Chicago.

FOR SALE—CHEAP: FURNISHED COTTAGE, CHICORA, Paw Paw Lake, Mich. CORNELIA A. TINSLEY, 6436 Stewart-av.

FOR SALE—EAST END MACKINAC ISLAND, Mich., 9 room cottage, furnished; 10 years' use. Ralph A. Bond, 387 N. State. Chicago.

REAL ESTATE—FARM LANDS.

FOR SALE—

We offer for immediate sale gentleman's farm, located in Lake County, Illinois, 38 miles north of Chicago. Farm has 1,200 ft. of lake frontage; excellent fishing, boating, etc.; splendid soil; farm now being operated by tenant; 14 will sell 80 acres, or fine cattle, hogs, etc.; all necessary horses, farm implements, etc., on premises. Would consider some city property. Price, $400 per acre. Address HENRY G. WELLS & CO., 115 Dearborn-st.

FOR SALE—OUT THEY GO. To buy land in the most prosperous country anywhere, where one or two crops pay for it. We own and have for sale 6,000 acres of choice wheat lands in every section has living water, 160 acres, $2½ an acre down. WM. H. BROWN CO., 161 La Salle-st., Chicago, Ill.

FOR SALE—SOUTH DAKOTA LANDS. LARGE or small tracts for sale by owner. None better for fruit and vegetable raising and general farming. Buy now at present low prices and pay way; also 4 room cottages, near our branch office, cor. Bernard and Irving Park-blvd.; easy terms.

1210 First National Bank Building, Tribune Bldg.

FOR SALE—70 ACRES NEAR LAKE VILLA on the Wisconsin Central R. R.; small house and barn; young bearing orchard; all varieties small fruits; beautiful building site. Also 160 acres of several small lakes. JAMES G. SMITH, Waukegan, Ill.

FOR SALE—THORNTON FARM OF 112 ACRES in village of Ivanhoe, Lake Co., Ill.; no buildings except barn; rich soil; orchard of 30 trees; all fenced and under cultivation; 70 acres will be sold; no reasonable price. $6,000 cash.

DAY & CO., 153 La Salle-st.

FOR SALE—4 SEC. WITHIN 12 MILES OF Chicago, near quick transportation; best land in Northern Ill.; must be sold in 30 days; only $100 per acre.

JOSEPH T. McKNIGHT, 95 Dearborn-st.

FOR SALE—$1,500 A YEAR INCOME, BESIDES your living, from one of our 20 acre fruit, vegetable, and poultry farms. Write for our free illustrated booklet. American Home Club, 914D Tacoma Bldg., Chicago.

FOR SALE—

Indian Territory lands; improved and unimproved farm lands; rich soil; beautiful climate. Excursions first and third Tuesdays; cheap fare. Investment or settlement. Write for our easy time plan. American Home Club, 914D Tacoma Bldg., Chicago.

FOR SALE—

95,000 acres choice timber and farming lands in Southern Missouri; 10 years' time; 6% interest; $5 per acre and up. Box 1, Poplar Bluff, Mo.

FOR SALE—320 ACRES CHOICE BLACK LAND, 3½ miles east of St. Anne, Ill.; 60 miles south of Chicago; price only $50 an acre; will allow agents 5% commission.

OLIVER L. WATSON, 100 Washington-st.

FOR SALE—TEXAS LANDS, $5 TO $8 AN ACRE. Nothing better for corn, cotton, alfalfa. Free R. R. fare, sleeping and dining car service to buyers. E. L. STRATTON, 203 Monadnock.

FOR SALE—GOOD MICHIGAN FARMING AND grazing lands; prices only $1 to $2.50; large or small tracts; worth up to $12 per acre.

CHARLES T. WING, 100 Washington-st.

FOR SALE — $6,000, 80 ACRES 7 miles from Orland, good improvements; 1¼ miles from Orland, 22 s. of Chicago, in Cook County, Ill. Bargain.

R. H. BUTLER, 145 La Salle-st.

FOR SALE—FARM OF 160 ACRES, NEAR Twin Lakes, fifty-five miles from city; fine ten room house; new buildings, complete. Address H 78, Tribune.

FOR SALE—FARM OF 520 ACRES IMPROVED land, fine buildings and fences, near market. Also 7 tracts, 40 acres, at Epworth Heights. Inquire A. A. KEISER, Ludington, Mich.

FOR SALE—WE HAVE A FEW IMPROVED farms for sale in Manitoba at the price of unimproved land. Manitoba Land Co., R. 611, 167 Dearborn-st.

FOR SALE — 51 MILES FROM CHICAGO; round trip $1.75; 120 acre farm with crop; best soil. $4,800. For particulars call 7247 Cottage Grove-av.

FOR SALE—$500 BUYS BEAUTIFUL 40 ACRE improved Wisconsin farm; $1,000 buys improved 80. MORTON T. CULVER, 78 La Salle-st.

FOR SALE—WISCONSIN FARMS FROM 40 TO 400 ACRES, improved and unimproved, price from $12 to $100. Address 331 Monadnock Block.

FOR SALE—OR EXCHANGE—200 FARMS— Ranches in Montana, Dakota, Minnesota. OLSON & CO., 1012 Schiller Bldg., Chicago.

FOR SALE—FINEST FARM LANDS ON EARTH located in the Panhandle of Texas. C. C. BERGSTROM & CO., 108 La Salle-st.

FOR SALE—COOK CO. FARMS—40 A., $4,000; 5 a., $2,500; 140 a., $21,000. Strasburger, Palos Pk.

REAL ESTATE—COUNTRY.

FOR SALE—2,080 ACRES—WHITE OAK, 175 family—red gross—all stump—no rock; hickory guaranteed cut ten thousand per acre—three half miles to railroad, with tram in operation—logging every level country—great timber lands; excellent grade timber, suitable quarter-sawing, staves, furniture and wagon.—Owner,

M. C. WADE, Texarkana, Arkansas.

FOR SALE—MISSOURI LAND; 5,000 ACRES, about 700 acres in cultivation, balance timber. Excellent colonization proposition. Only one mile from railway, 62 miles from St. Louis. A bargain; $11 per acre; one-half cash, balance at time.

STEPHEN PECK & CO., 605 Commercial Bldg., St. Louis, Mo.

FOR SALE—$200—40 ACRES, BETWEEN SOUTH Haven and Bangor; good 10d house, barn, fruit, timber. Beautiful, picturesque 123 acre Fox river front farm; high wooded banks, black soil, fair bldgs.; $75 acre. A. GRAY, 77 Clark-st., Chicago.

FOR SALE — SOUTH DAKOTA RANCHES AND farms on trunk lines building to Rapid City, Pennington county, the key to Black Hills; also city lots, factory sites. Address E. V. ERSKINE, Rapid City, S. D.

FOR SALE—30,000,000 FT. TIMBER ON 3,000 acres, Clarke Co., Miss., on M. & O. Ry.; joins 2,400 acre corn and cotton plantation; all for sale. WM. VAN GILDER, 211 Dearborn-st.

EXCHANGE—FOR FARM, ELEGANT NEW 5 room brick house; hardwood; steam heat, etc.

S. O'BRIEN, 151 W. 43d-st.

FOR SALE—TEXAS FREE FARM AND PAY to pur.; excurs. semi-mo. 618 Hartford Bldg.

REAL ESTATE—COUNTRY.

FOR SALE — RARE OPPORTUNITY FOR HOME, RESORT, OR INVESTMENT AT HALF ACTUAL VALUE; 320 acres; fruit and cotton land, West Point, Miss.; 20,000 choice fruit trees, 5 and 6 years old; other crops looking fine; new modern buildings; 3 railroads within 1 mile; must sell; perfect title; terms easy. Further information, address

T

TEST FOR TEACHERS' PULL

STRENGTH OF UNION IN BOARD TO BE DECIDED.

Opposition of the Federation to Supt. Cooley's New Promotional System Concentrated in Effort to Postpone Action Till Mayor Dunne Has Appointed Successors to Seven Trustees Whose Terms of Office Expire Next Month.

The strength of the Chicago Teachers' federation in the board of education will be tested at the meeting of the school board tonight, when the federationists will make an effort to delay action on Supt. Cooley's plan for the establishment of a new merit system for the teachers.

It is the declared purpose of the members of the board who represent the views of the federation to delay action until Mayor Dunne appoints successors to the seven trustees who retire in June.

It is believed by the supporters of Supt. Cooley that postponement until that time will have the effect of killing the measure, as the feeling is that Mayor Dunne's appointments will be dictated by Margaret Haley, business agent of the federated school teachers.

Strenuous Session Predicted.

With the federationists determined to delay action and opposed to the merit grading of teachers, and with the anti-federationists equally determined to force the board members to go on record for or against Supt. Cooley's substitute for the old promotional examination system, it is predicted the meeting this evening will witness one of the most heated factional contests in the history of the board.

All day yesterday the federationists and anti-federationists busied themselves with calling up the "doubtful" board members for the purpose of soliciting their votes.

Committee Favors New System.

Supt. Cooley's new promotional system, which differs from the old one in that it gives a teacher the option of having her efficiency judged by examination or by work done in a course of study at some accredited institution of learning, will be brought before the board in the form of a recommendation from the school management committee. The committee a week ago by a vote of 5 to 4 recommended Supt. Cooley's plan to the board for adoption. As soon as the committee's report is read Dr. Cornelia De Bey or P. Shelly O'Ryan will ask to have action postponed for two weeks. Then the fight will begin.

SCHERZER BRIDGE COMPANY MAKES PROTEST IN LETTER.

President of Corporation Says It Was Misrepresented to Drainage Board in Report of Expert Accountants.

Albert H. Scherzer, president of the Scherzer Rolling Lift Bridge company, whose dealings with the sanitary district were criticised recently in the report of Stuart and Young, expert accountants, sent a long letter yesterday to President R. R. McCormick of the sanitary district, in which he said the report of the experts was "full of misleading statements."

The charge made that the trustees had given the Scherzer people the contract for an "eight track bridge" in the face of a lower bid was explained by President Scherzer on the grounds that the lower bid provided for center piers, which would have been in violation of the law abolishing midstream obstructions.

"A correct report of the proceedings of the district," President Scherzer continues "will show that our company never received any extras for the construction of this bridge. If extras were paid to other companies, such extras must have been paid under the orders of the chief engineer, who will undoubtedly be able to explain them."

Women Foresters in Session.

The high court of the Women's Catholic Order of Foresters began its quarterly session yesterday in the Great Northern hotel, with High Chief Ranger Mrs. Elizabeth Rogers of Chicago presiding. Revision of the constitution and bylaws will be the principal work of the delegates.

BICYCLE TRACK, LONG IDLE, TO BE REMOVED FROM PARK.

West Side Board Orders Its Destruction on Complaint of Residents—Final Authority Given for Bond Issue.

The old bicycle track in Garfield park, which has been an eyesore to residents of the neighborhood for years, was ordered torn out by the West park board yesterday afternoon. The order will not at present affect the trotting track which surrounds the bicycle track. The bicycle track was built in the early 90s and cost $30,000.

Final authority for the issuance of the $1,000,000 of small park bonds and $1,000,000 of the $2,000,000 maintenance bonds was given by the board.

President B. A. Eckhart was unable to be present at the meeting of the board. He jumped from a moving Chicago, Milwaukee and St. Paul train at Fulton street Saturday evening and was thrown to the ground. His head was cut severely.

SENDS MORE FIRE ADJUSTERS.

Receiver of Traders Insurance Company Hastens Settlement of the Concern's Business.

Receiver Byron L. Smith of the Traders Insurance company of Chicago obtained permission yesterday to send three additional adjusters to San Francisco to hasten the adjustment of their losses at that point. This makes six adjusters now in the field closing up the company's business. The directors met and reiterated the determination of the company to meet its obligations in full.

REVELL & CO.

Special Sale
Princess Dressers
Mahogany.

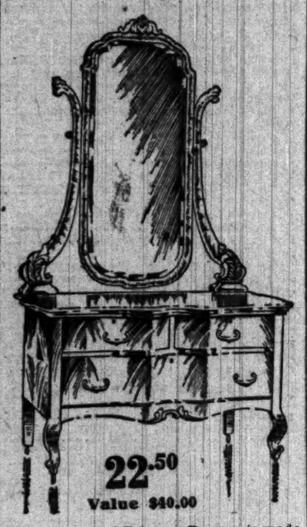

22.50
Value $40.00

This beautiful Princess Dresser is made in mahogany and has a serpentine front. The French bevel plate mirror is 18 inches wide and 40 inches long. The ornaments are hand carved. The dresser has one long drawer and two smaller ones. Regular price, $40.00. Special sale price, 22.50.

Alexander H. Revell & Co.
Adams-st. and Wabash-av.

CARSON PIRIE SCOTT & CO.
STATE AND MADISON STREETS.

Misses' Shirt Waist Dresses —Two Very Attractive Values

Two unusually attractive offerings secured at a special concession in price. *Your* saving is reflected in the style and splendid laundering qualities as well as in the lowered figures we make—*$5.75 and $7.50.* *Third floor.*

At $5.75

Misses' dimity shirt waist dresses in combinations of white grounds with red, blue or black rings. The waist has three-quarter sleeves and turnover made of handkerchiefs. Waist has seven box plaits giving the desired blouse. Plaited skirt with belt of self material—$5.75

At $7.50

Misses' dimity shirt waist dresses in combinations of white grounds with red or blue Dresden figures. Front and back of waists with two rows of double insertion. Three-quarter sleeves with turnover of handkerchiefs. Plaited skirt on yoke trimmed with insertion—$7.50.

Four Specials in Waists

One Like Illustration

At $2.75 *Like illustration, shirt blouse of striped novelty dotted Swiss, the correct thing for athletics or street or house wear.*

At $2.50 *Waist of French mull, simply made with tucked yoke front and back; little short sleeves.*

At $3.25 *Waist of blue and white small checked Lorraine tissue with yoke of tiny tucks, short sleeves.*

At $3.95 *Waist of bosom linen, strictly tailored, with shirt sleeve, at $3.95.* *Third floor.*

Three Special Offers in Metal Bedsteads

Three specials of absorbing interest to housekeepers—two in all brass and one of enameled iron.

All Brass

Brass beds in massive 2-in. pillars, large mountings, bow foot end, all parts are heavy and in the best finish. Special easy-running casters. There are about three widths in this pattern, which is offered at considerably less than factory price—each, $16.75.

Enameled Iron

A closed out pattern in three splendid designs, heavy posts, round corners, heavy brass top bars and spindles. Mostly full size, several colors to select from. An unusual saving from the former price at—each, $9.00. *Sixth floor.*

All-Brass Bedsteads

Brass beds in heavy two-inch continuous post design, all joints fitted with "T" balls. There are two designs in this lot of full size beds which are exceptional values at this special price of each, $23.75.

Rugs That Are Deservedly Popular—All Sizes

French Wilton Rugs

8.3x10.6, $45.00.	10.6x14, $80.	27x54, $5.00.	4.6x7.6, $18.00
9x12, $50.00.	10.6x12, $70.	36x63, $7.50.	6x9, $30.00.

Extra Quality Royal Wiltons

1.3x3.0, $2.00.	9x12, $35.00.	6x9, $20.00.	3.0x5.3, $5.50
4.6x7.6, $12.00.	10.6x14, $55.00.	9x14, $42.50.	8.3x10.6, $30.00.
2.3x4.6, $3.50.		10.6x12, $45.00.	*Seventh floor.*

"Eiffel" Knit Underwear

For spring and summer wear this famous brand serves an ideal purpose—the fit is perfect, the quality dependable, the workmanship high grade in every detail. We present these opportune suggestions:

For Women

Two Specials

Women's union suits, lisle thread, in many different styles and in all sizes—each, $1.00.

Women's vests, pants and tights, made of pure white cotton, light weight for summer wear, all sizes—each, 50c.

For Men

Men's union suits, lisle thread in ecru and white, in long or short sleeves. All sizes—each, $1.25 and $1.50.

Men's shirts and drawers of genuine French balbriggan in long or short sleeves, long and stout drawers; also athletic shirts and knee drawers—each, 50c.

For Children

Two Specials

Children's vests and pants of ribbed cotton, pure white, light summer weight, all sizes—each, 25c.

Boys' shirts and drawers, in genuine French balbriggan, all sizes—each, 50c. *First floor.*

Ten Patterns in Battenberg Lace Curtains at $9.00

Sixth floor.

An especially attractive variety of Battenberg lace curtains, which offers you a choice of ten patterns, any of which are extremely desirable for window furnishings. The designs are artistic, and are mounted on heavy French netting. Two kinds; some with insertion and others having splendid bordered edges. Priced at, pair, $9.

CARSON PIRIE SCOTT & CO.
STATE AND MADISON STREETS.

A Splendid Variety of Subjects in Oil Paintings

Very Much Reduced in Price

You must glance through the subjoined list for a true appreciation of the great variety of interesting subjects and the unusual scope of the sizes embraced in this special May Clearing. *Note the splendid savings on each.* Every one of the listed paintings is beautifully framed and enclosed in a shadow box. *Fifth floor.*

Subject.	Size.	Artist.	Former Price.	Reduced Price.
The Musical	18x24	C. F. Deyne	$95.00	$60.00
Barnyard Scene	21x26	M. Marehat	$45.00	$25.00
Teasing	18x24	V. Albari	$50.00	$25.00
Berkshire Castle	20x28	D. Carutois	$95.00	$50.00
Coming to Port	21x24	Wm. King Amsden	$85.00	$55.00
Beautiful Landscape	16x24	T. V. Berry	$75.00	$35.00
Ideal Head	14x20	T. Gerard	$50.00	$25.00
Sea Bathers	10x14	F. Bertraux	$37.50	$25.00
Sheep	18x24	J. Bertloom	$75.00	$45.00
Moonlight	15x19	Vorien	$60.00	$37.50
Dogs	20x24	E. Petit	$50.00	$35.00
Oriental Head	8x10	Perghat	$20.00	$12.00
Venetian Scene	7x12	Hooni	$18.00	$12.00
Fisher Boy	14x23	J. Rainier	$65.00	$45.00
Holland Marine	15x20	W. Dothemersen	$65.00	$37.50
Highland Cattle	14x22	J. Hughes	$45.00	$30.00
Transporting Gold From Siberia	16x20	Soiloff	$65.00	$45.00
Sunset Marine	16x20	B. Krantzer	$55.00	$37.50
End of the Day	12x21	H. Moser	$35.00	$22.50
Rural Scene	14x18	G. Furst	$30.00	$20.00

At $3.00—We also include in this sale twenty-five imported wood paintings in exquisite gilt frames and shadow boxes. The sizes are 8 in. x10 each—$3.00.

At $5.00—Fifteen paintings on canvas in effective gilt frames and shadow boxes; a choice variety of cardinal subjects in shadow boxes, size 10x14—$5.00.

At $5.75—Twelve imported pictures, new subjects, in pretty gilt sweep frames and shadow boxes, size 12x14, shadow box is mahogany finish—$5.75.

At $8.75—Fifteen "Asti" ideal heads, size 16x20, in oval opening, gold frames and mahogany finished shadow boxes—$8.75.

Twenty Paintings at Each, $15.00

A most unusual offering, embracing as it does landscape and figure pieces, size 12x18, fitted in six inch deep gold frames with shadow boxes and glass complete. Specially priced at, each—$15.00.

Mandel Brothers

Five hundred stylish silk shirtwaist suits reduced

This silk suit 9.75

This silk suit 17.50

IT is a very interesting story of how these beautiful, stylish shirtwaist suits came to be offered at such remarkably little prices at this time. We call it a trade occurrence, but, after all, the garments will interest you far more than the story if you value a bargain such as is seldom offered in any store.

Sufficient to say, we secured these charming shirtwaist suits at a third under regular values—and we propose to share our good fortune, as always, with you. This morning, promptly at 8 o'clock, the sale begins, and the five hundred are sure to go quickly. Second floor, State street.

This silk suit 12.50

This silk suit 14.75

Handsome silk suits 9.75

Tailored shirtwaist suits of taffeta silk, as illustrated, in black and new spring colorings; front of waist has graduating box plaits, rows of tailor stitching and French knots, new side plaited skirt, $15 value, 9.75.

Silk suits 12.50

Smart taffeta silk shirtwaist suits, as illustrated, deep pointed yoke of tiny pin tucks outlined with stitched bands and French knots, skirt in cluster side and box-plaited effects; regular 18.50 value, specially priced at 12.50.

Silk demi-costumes at $15

New demi-costume or shirtwaist suits of chiffon taffeta silk, as illustrated, in black and new pastel shades; also black and white and blue and white shepherd checks; fancy applique yoke over silk; semi-circular skirt; 22.50 value, now priced at $15.

Silk demi-costumes at 17.50

Demi-costumes of superb quality chiffon taffeta silk, as illustrated, in black and new spring shades; deep pointed yoke; lace and applique medallion trimmed; has cluster plaited skirt; regular $25 values, special today at only 17.50.

Tempting sale of white petticoats

This petticoat, 1.95

ONE of the most notable features of our successful May sale of undermuslins is the varied assortment of dainty, fluffy white petticoats being displayed. Never have we been able to show in our collection a more pleasing variety of charming garments, all so beautifully made and delicately trimmed. *Third floor, State-st.*

Withal, the prices are most moderate, indeed. The particular women will surely find what she wants in this comprehensive showing.

Cambric top petticoats with full, flaring, deep sectional flounce, each section having two cluster tucks, lace insertion & edge; many others; 1.50.

Beautiful petticoats, as illustrated, trimmed with embroideries and laces; one special style has flaring flounce, with four rows of wide torchon lace insertion; special, 1.95.

Dainty petticoats, with full rippling lace flounce of rows of fine lace, with ribbon-drawn embroidery above; lawn under ruffle with lace edge; specially priced at 3.95.

This petticoat, 1.95

Important sale of lingerie waists 1.95

AMONG the many attractively priced waists we have specialized this season, these are perhaps the most beautiful, as well as the most attractively priced. As the days grow warmer the demands are trebling, and we are displaying more handsome styles than ever. This section is fairly aglow with interest. Today we offer remarkable values at 1.95. *Third floor, State street.*

Soft mull waists; yoke with embroidered panels and lace insertion, with tucks below; blouse beautifully embroidered, outlined with lace; short sleeves with tucked cuff, lace edged—as illustrated on left; excellent value at the price, 1.95.

Charming styles in sheer lawn waists 1.95

Pointed yoke of dainty allover embroidery, outlined with two rows of lace; blouse tucked in clusters; elbow sleeves, tucked cuff, edged with insertion and edge, at 1.95.

Val lace trimmed lawn waists at 1.95

Dainty lawn waists—yoke, blouse, collar and cuffs elaborately trimmed with Valenciennes lace; elbow sleeves; tucked back; a very handsome model—as illustrated on right, 1.95.

For Forty Years

we have been furnishing the finest offices in Chicago with furniture.

A. H. Andrews Co.
174 Wabash-av.

SALARIED PEOPLE
CAN OBTAIN **LOANS**
In sums of $10 upwards without security or publicity. Low rates. easy payments.
NATIONAL FINANCE CO.
JOINT STOCK CO.
108 LA SALLE STREET—ROOM 431.
So. Chicago Office—8215 Commercial-av.

ADVERTISE IN THE TRIBUNE

REVELL & CO. DESKS

Business Men contemplating office changes necessitating the purchase of new Office Furniture will find it to their interest to inspect our very complete assortment of these goods.
Cor. Adams-st. and Wabash-ave.

FIDELITY LOAN CO.,
124 MONROE STREET,
804-805 Ft. Dearborn Bldg.
and 309 W. 63d-st.
LOANS ON Furniture, Pianos, Horses, Wagons and other securities.
A short interview will convince you that our rates and methods are all that are to be desired.